4.1 Details of classrooms and seminar halls

Hall with LCD / wifi/LAN facilities with room numbers	Type of ICT facility	Room Number	Location of Building
AERO II YEAR-CLASS ROOM	Wifi	LH35 (II YEAR)	NEW BLOCK- THIRD FLOOR
AERO III YEAR- CLASS ROOM	Wifi	LH36 (III YEAR)	NEW BLOCK- THIRD FLOOR
AERO IV YEAR- CLASS ROOM	Wifi	LH37 (IV YEAR)	NEW BLOCK- THIRD FLOOR
AERO -Seminar Hall	Wifi/LCD	LH44 (SEMINAR HALL)	NEW BLOCK- THIRD FLOOR
ARCH-Seminar Hall	Wifi/LCD	Lecture Hall 1	LIBRARY BLOCK- FIRST FLOOR
ARCH-Lecture Hall 1	Wifi	Lecture Hall 1	LIBRARY BLOCK- FIRST FLOOR
ARCH-Lecture Hall 2	Wifi	Lecture Hall 2	LIBRARY BLOCK- FIRST FLOOR
ARCH-Lecture Hall 3	Wifi	Lecture Hall 3	LIBRARY BLOCK- FIRST FLOOR
CHE - II -YEAR CLASS ROOM	Wifi/LCD	LH01 (II YEAR)	MAIN BLOCK - SECOND FLOOR
CHE - III -YEAR CLASS ROOM	Wifi/LCD	LH02 (II YEAR)	MAIN BLOCK - SECOND FLOOR
CHE - IV -YEAR CLASS ROOM	Wifi/LCD	LH03 (II YEAR)	MAIN BLOCK - SECOND FLOOR
CHE - M.E -I -YEAR CLASS ROOM	Wifi	LH06 (II YEAR)	MAIN BLOCK - SECOND FLOOR
CHE -M.E II -YEAR CLASS ROOM	Wifi	LH05 (II YEAR)	MAIN BLOCK - SECOND FLOOR
CIVIL II - YEAR-LH 50	Wifi	LH50 (II YEAR)	CIVIL BLOCK SECOND FLOOR
CIVIL III YEAR - LH 48	Wifi	LH48 (III YEAR)	CIVIL BLOCK SECOND FLOOR
CIVIL IV YEAR- LH 49	Wifi/LCD	LH49 (IV YEAR)	CIVIL BLOCK SECOND FLOOR
CIVIL-M.E -I YEAR-LH 53	Wifi	LH53 (IYEAR)	CIVIL BLOCK SECOND FLOOR
CIVIL-M.E -II YEAR	Wifi	Lecture Hall	CIVIL BLOCK GROUND FLOOR
CIVIL - SEMINAR HALL	Wifi/LCD	LH51 AND LH 52	CIVIL BLOCK SECOND FLOOR
CSE- II - YEAR	Wifi	LH47 (II YEAR)	CIVIL BLOCK SECOND FLOOR
CSE- II - YEAR	Wifi	LH61 (III YEAR)	CIVIL BLOCK SECOND FLOOR
CSE- III - YEAR	Wifi/LCD	LH59 (III YEAR)	CIVIL BLOCK SECOND FLOOR
CSE- III - YEAR	Wifi/LCD	LH58 (III YEAR)	CIVIL BLOCK SECOND FLOOR
CSE- IV - YEAR	Wifi	LH46 (III YEAR)	CIVIL BLOCK SECOND FLOOR
CSE- IV - YEAR	Wifi	LH60 (III YEAR)	CIVIL BLOCK SECOND FLOOR
CSE- M.E- CLASS ROOM	Wifi	LH54 (III YEAR)	CIVIL BLOCK SECOND FLOOR
CSE- Seminar Hall	Wifi/LCD	Seminar Hall	CIVIL BLOCK FIRST FLOOR
ECE-LH 27-II ECE A	Wifi	LH27-II YEAR	NEW BLOCK- SECOND FLOOR
ECE-LH 28-II ECE B	Wifi	LH28-II YEAR	NEW BLOCK- SECOND FLOOR
ECE-LH 29-III ECE A	Wifi	LH29-III YEAR	NEW BLOCK- SECOND FLOOR

MOHAMED SATHAK ENGINEERING COLLEGE KILAKARAI 623806

PRINCIPAL
MOHAMED SATHAK ENGINEERING COLLEGE

ECE-LH 30-III ECE B	Wifi/LCD	LH30-III YEAR	NEW BLOCK- SECOND FLOOR
ECE-LH 31-IV ECE A	Wifi/LCD	LH31-IV YEAR	NEW BLOCK- SECOND FLOOR
ECE-LH 32-IV ECE B	Wifi/LCD TV	LH32-IV YEAR	NEW BLOCK- SECOND FLOOR
ECE-M.E-CLASS ROOM	Wifi	LH43 YEAR	NEW BLOCK- SECOND FLOOR
ECE-SEMINAR HALL	Wifi/ 2 LCD	SEMINAR HALL	NEW BLOCK- SECOND FLOOR
EEE- FINAL YEAR CLASS ROOM	Wifi/LCD	LH203 - IV YEAR	LIBRARY BLOCK- SECOND FLOOR
EEE- THIRD YEAR CLASS ROOM	Wifi	LH202 - II YEAR	LIBRARY BLOCK- SECOND FLOOR
EEE- SECOND YEAR	Wifi	LH201 - III YEAR	LIBRARY BLOCK- SECOND FLOOR
IT-LH 39 /FINAL YEAR	Wifi	LH39-IV YEAR	NEW BLOCK- THIRD FLOOR
IT- LH 40 / THIRD YEAR	Wifi	LH40-III YEAR	NEW BLOCK- THIRD FLOOR
IT- LH 41 / SECOND YEAR	Wifi	LH41-II YEAR	NEW BLOCK- THIRD FLOOR
IT- Seminal Hall	Wifi/LCD TV	SEMINAR HALL	NEW BLOCK- THIRD FLOOR
MARINE-I YEAR	Wifi/	LH304- I YEAR	LIBRARY BLOCK- THIRD FLOOR
MARINE-II YEAR	Wifi	LH302 - II YEAR	LIBRARY BLOCK- THIRD FLOOR
MARINE- III YEAR	Wifi/LCD	LH303 - III YEAR	LIBRARY BLOCK- THIRD FLOOR
MARINE-IV YEAR	Wifi/LCD	LH301 - IV YEAR	LIBRARY BLOCK- THIRD FLOOR
MECH- SEMINAR HALL	Wifi/LCD	SEMINAR HALL	MAIN BLOCK - FIRST FLOOR
MECH- II YEAR CLASS ROOM	Wifi	Lecture Hall – II MECH	MAIN BLOCK - GROUND FLOOR
MECH- II YEAR CLASS ROOM	Wifi	Lecture Hall – II MECH -	MAIN BLOCK - GROUND FLOOR
MECH- III YEAR CLASS ROOM	Wifi	Lecture Hall – III MECH	MAIN BLOCK - GROUND FLOOR
MECH- III YEAR CLASS ROOM	Wifi	Lecture Hall – III MECH	MAIN BLOCK - GROUND FLOOR
MECH- IV YEAR CLASS ROOM	Wifi	Lecture Hall – IV MECH	MAIN BLOCK - GROUND FLOOR
MECH- IV YEAR CLASS ROOM	Wifi	Lecture Hall – IV MECH	MAIN BLOCK - GROUND FLOOR
M.B.A-Class Room (LH-51 - I MBA)	Wifi/LCD	Class Room 1	CIVIL BLOCK FIRST FLOOR
M.B.A-Class Room (LH-52 - II MBA)	Wifi/LCD	Class Room 2	CIVIL BLOCK FIRST FLOOR
M.B.A-Elective Room-1	Wifi/LCD	Elective Room-1	CIVIL BLOCK FIRST FLOOR
M.B.A-Elective Room-2	Wifi/LCD	Elective Room-2	CIVIL BLOCK FIRST FLOOR
M.B.A-Seminar Hall	Wifi/LCD	Seminar Hal	CIVIL BLOCK FIRST FLOOR
M.C.A- I - YEAR	Wifi/LCD	LH55-II YEAR	CIVIL BLOCK SECOND FLOOR
M.C.A- II - YEAR	Wifi	LH56-II YEAR	CIVIL BLOCK SECOND FLOOR
M.C.A- III - YEAR	Wifi	LH57-III YEAR	CIVIL BLOCK SECOND FLOOR
first year-LH 13-I MECH A	Wifi/LCD	LH13-MECH A	MAIN BLOCK - SECOND FLOOR
first year-LH 14-I MECH B	Wifi	LH14-MECH B	MAIN BLOCK - SECOND FLOOR

MOHAMED SATHAK ENGINEERING COLLEGE KILAKARAI 623806

PRINCIPAL
MOHAMED SATHAK ENGINEERING COLLEGE
KILAKARAI 623 806

first year-LH 15-I AERO	Wifi	**LH15-I AERO**	**MAIN BLOCK - SECOND FLOOR**
first year-LH 16-I CHEMICAL	Wifi	**LH16-I CHEMICAL**	**MAIN BLOCK - SECOND FLOOR**
first year-LH 17-I CIVIL	Wifi	**LH17- CIVIL**	**MAIN BLOCK - SECOND FLOOR**
first year-LH 18-I EEE	Wifi	**LH18-EEE**	**MAIN BLOCK - SECOND FLOOR**
first year-LH 19-I IT	Wifi	**LH19-IT**	**MAIN BLOCK - SECOND FLOOR**
first year-LH 20- I CSE	Wifi	**LH20-CSE**	**MAIN BLOCK - SECOND FLOOR**
first year-LH 21-I ECE	Wifi	**LH21-ECE**	**MAIN BLOCK - SECOND FLOOR**

MOHAMED SATHAK ENGINEERING COLLEGE
KILAKARAI
623806

PRINCIPAL
MOHAMED SATHAK ENGINEERING COLLEGE
KILAKARAI 623 806

Encl: V

2.7(a) – COLLEGE SITE MAP/PLAN

MOHAMED SATHAK TRUST GROUP OF INSTITUTIONS

KILAKKARAI

SITE PLAN

Mo. SATHAK ENGINEERING COLLEGE KILAKKARAI.

ENGINEERING COLLEGE CAMPUS } OUTLINE MARKED IN GREEN OUTLINE

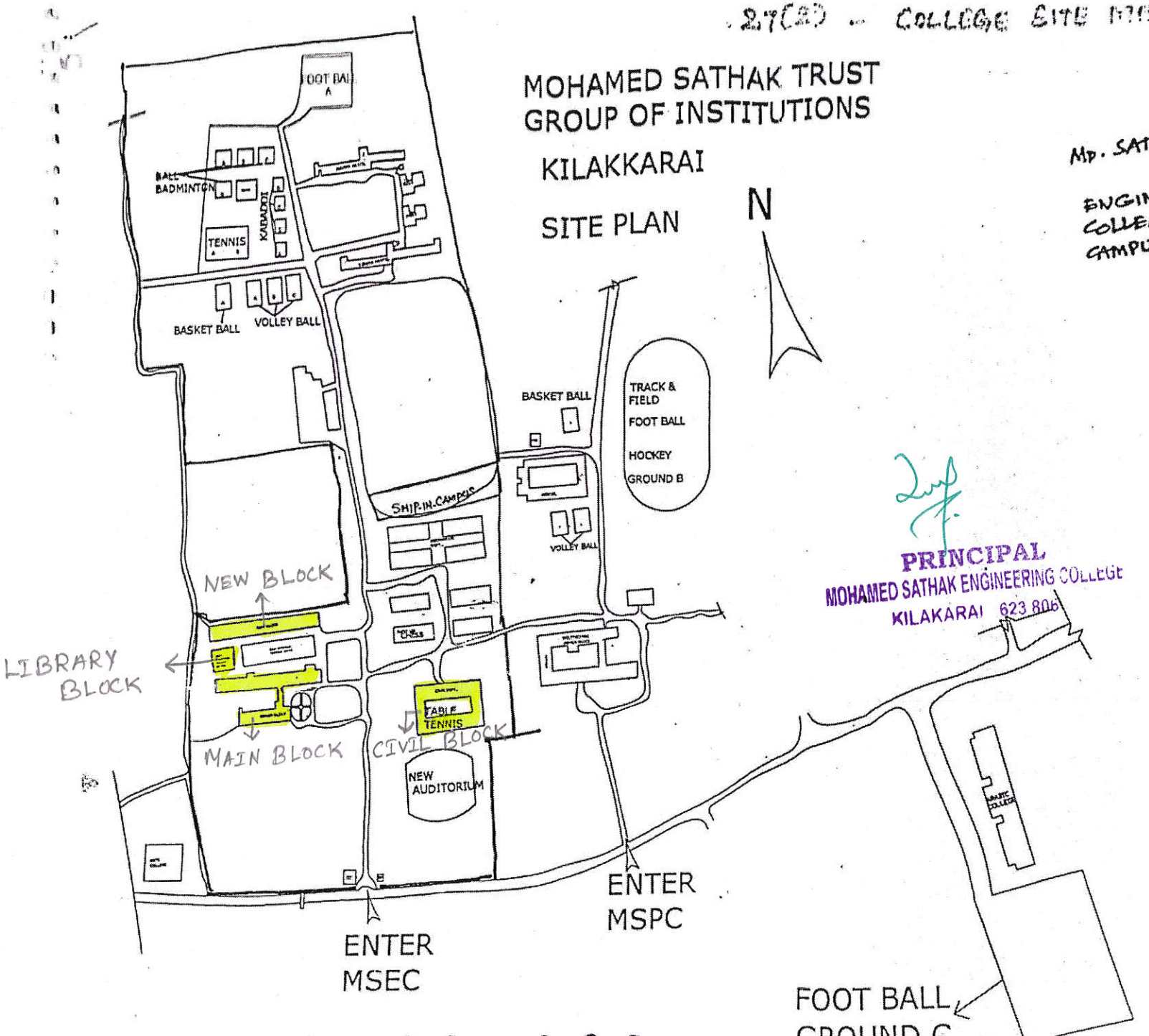

PRINCIPAL
MOHAMED SATHAK ENGINEERING COLLEGE
KILAKARAI 623 806

MOHAMED SATHAK ENGINEERING COLLEGE KILAKARAI 623806

MOHAMED SATHAK ENGINEERING COLLEGE KILAKARAI 623 806

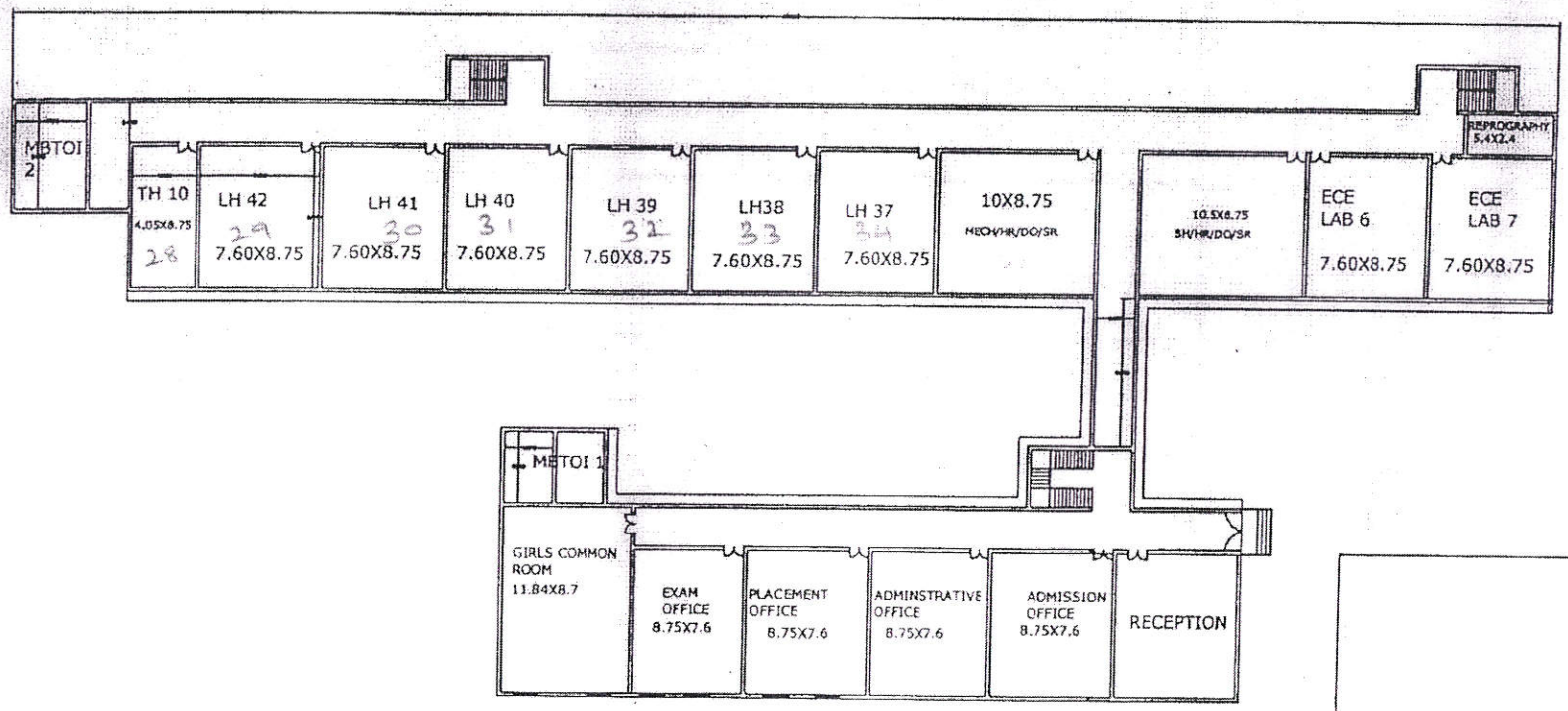

MAIN BLOCK GROUND FLOOR

AREA DETAILS:

G.F.BUILD UP AREA :1805.3sqm

REFERENCE:

D	1.2M
W	1.5M
V.	1.1M

ENGINEER:

r.g.ramakrishnan
b.e.(m.e.),a.i.v.,m.i.o.d.c.l.c.e.n.,
chartered engineer,registered valuer
licenced surveyor,ass assessor
approved engineer - t.n. public buildings
licensing act,& t.n factories act
19-a,railway feeder road, nanmai-623 504

APPLICANT:

MOHAMED SATHAK ENGINEERING COLLEGE, KILAKARAI:

OFFICE USE:

MOHAMED SATHAK ENGINEERING COLLEGE KILAKARAI 623 806

தலைவர்
மாயாகுளம் ஊராட்சி
திருப்புல்லாணி ஒன்றியம்

NORTH:

MOHAMED SATHAK ENGINEERING COLLEGE, KILAKARAI, 623806

PRINCIPAL
MOHAMED SATHAK ENGINEERING COLLEGE
KILAKARAI 623 806

MOHAMED SATHAK ENGINEERING COLLEGE KILAKARAI 623806

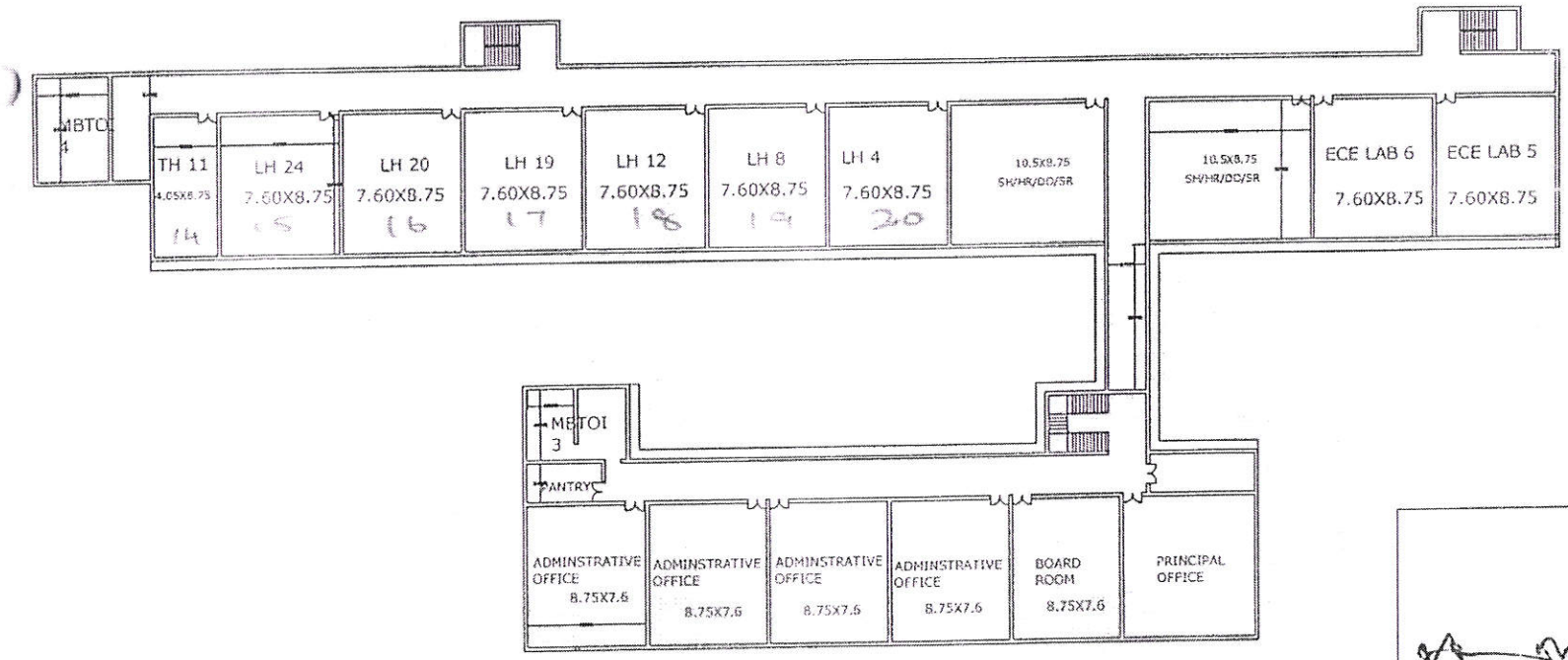

MAIN BLOCK FIRST FLOOR

தலைவர்
மாயாகுளம் ஊராட்சி
திருப்புல்லாணி ஊராட்சி ஒன்றியம்

AREA DETAILS:

F1.BUILD UP AREA
:1805.3sqm

REFERENCE:

D	1.2M
W	1.5M
V	1.1M

ENGINEER:

r.g.ramakrishnan
b.e.a.m. a.t.v.,mid.,d.c tech
chartered engineer,registered valuer
licenced surveyor,loss assessor
approved engineer - t.n. public buildings
licensing act & t.n tectonic act
10-b railway feeder road , [illegible]

APPLICANT:

MOHAMED SATHAK ENGINEERING COLLEGE, KILAKARAI:

OFFICE USE:

MOHAMED SATHAK ENGINEERING COLLEGE KILAKARAI 623 806

NORTH:

MOHAMED SATHAK ENGINEERING COLLEGE, KILAKARAI, 623806

MOHAMED SATHAK ENGINEERING COLLEGE KILAKARAI 623806

PRINCIPAL
MOHAMED SATHAK ENGINEERING COLLEGE

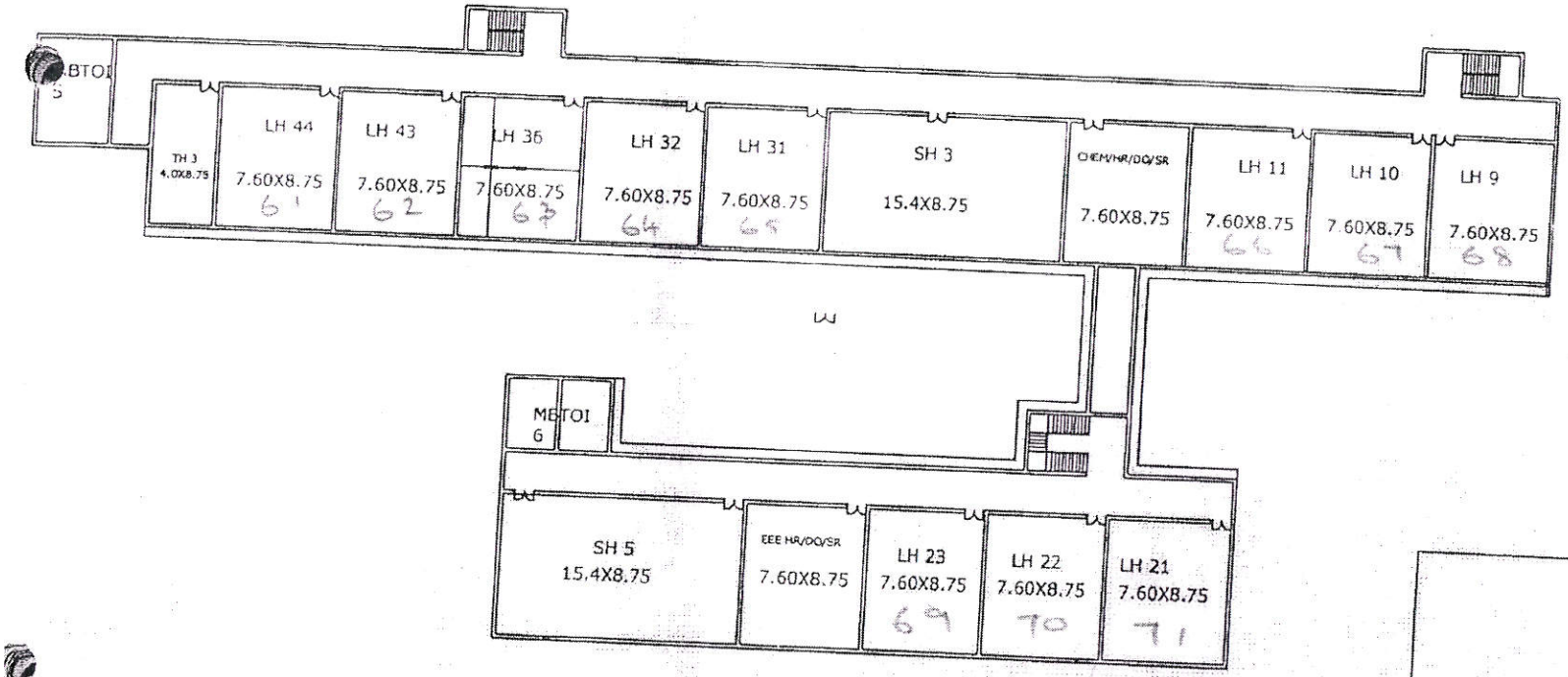

MAIN BLOCK SECOND FLOOR

AREA DETAILS:

F2.BUILD UP AREA :1805.3sqm

REFERENCE:

D	1.2M
W	1.5M
V	1.1M

ENGINEER:

r.g. ramakrishnan
b.e.(civil),mieci,f.i.(ecs)
chartered engineer,registered valuer
licenced surveyor,tns assessor
approved engineer - t.n. public buildings licensing act & t.n factories act
13-e,railway feeder road , nemmeli-623 504

APPLICANT:

MOHAMED SATHAK ENGINEERING COLLEGE, KILAKARAI:

OFFICE USE:

MOHAMED SATHAK ENGINEERING COLLEGE KILAKARAI 623 806

தலைவர்
மாயாகுளம் ஊராட்சி
திருப்புல்லாணி ஒன்றியம்

NORTH:

MOHAMED SATHAK ENGINEERING COLLEGE, KILAKARAI, 623806

PRINCIPAL
MOHAMED SATHAK ENGINEERING COLLEGE

MOHAMED SATHAK ENGINEERING COLLEGE KILAKARAI 623806

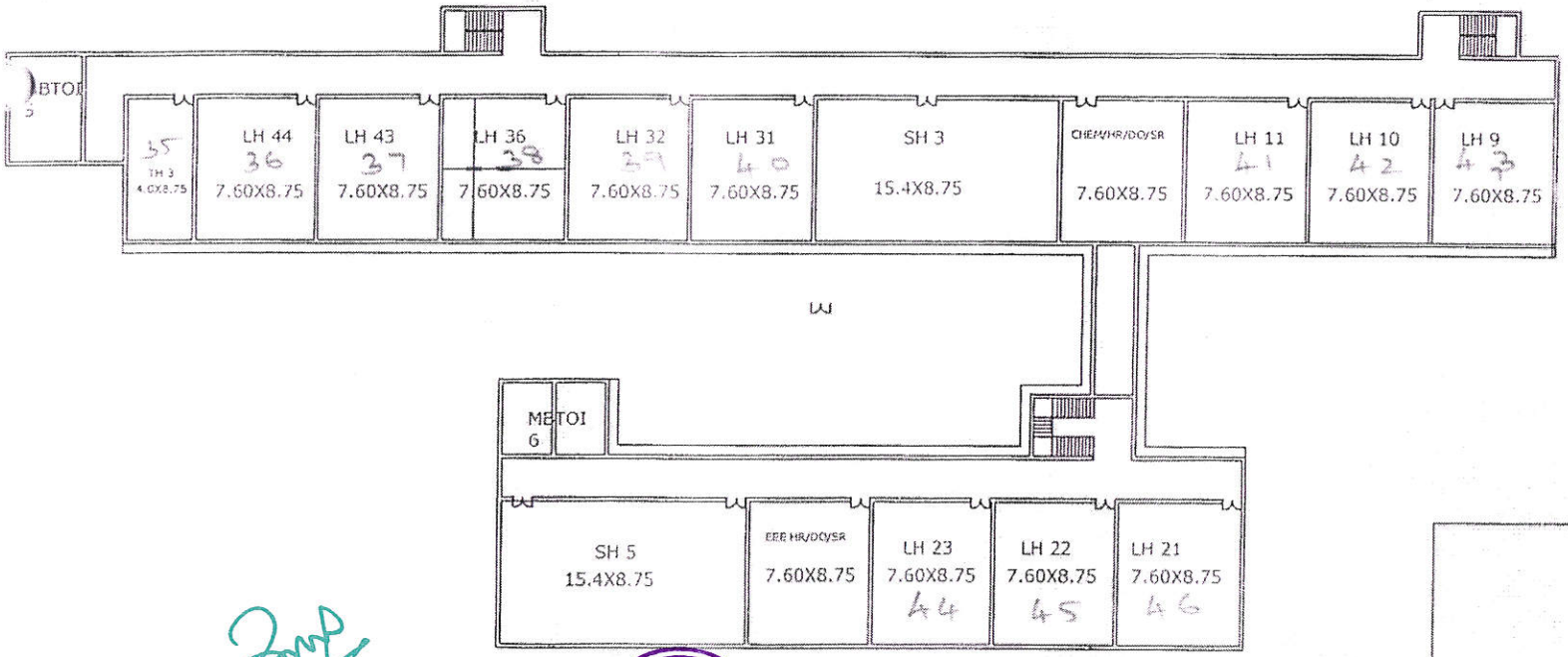

MAIN BLOCK SECOND FLOOR

PRINCIPAL
MOHAMED SATHAK ENGINEERING COLLEGE
KILAKARAI 623 806

MOHAMED SATHAK ENGINEERING COLLEGE
KILAKARAI
623806

தலைவர்
மாயாகுளம் ஊராட்சி
திருப்புல்லாணி ஒன்றியம்

AREA DETAILS:

F2.BUILD UP AREA
:1805.3sqm

REFERENCE:

D	1.2M
W	1.5M
V	1.1M

ENGINEER:

e.g.ramakrishnan
b.e.(civil),m.i.e.(india),a.m.i.e.(india)
chartered engineer,registered valuer
licenced surveyor,class assessor
approved engineer - b, public buildings
licensing act & t.n.factories act
12-a railway feeder road ramnad-623 504

APPLICANT:

MOHAMED SATHAK
ENGINEERING COLLEGE,
KILAKARAI:

OFFICE USE:

MOHAMED SATHAK ENGINEERING COLLEGE
KILAKARAI
623 806

MOHAMED SATHAK ENGINEERING COLLEGE, KILAKARAI, 623806

NORTH:

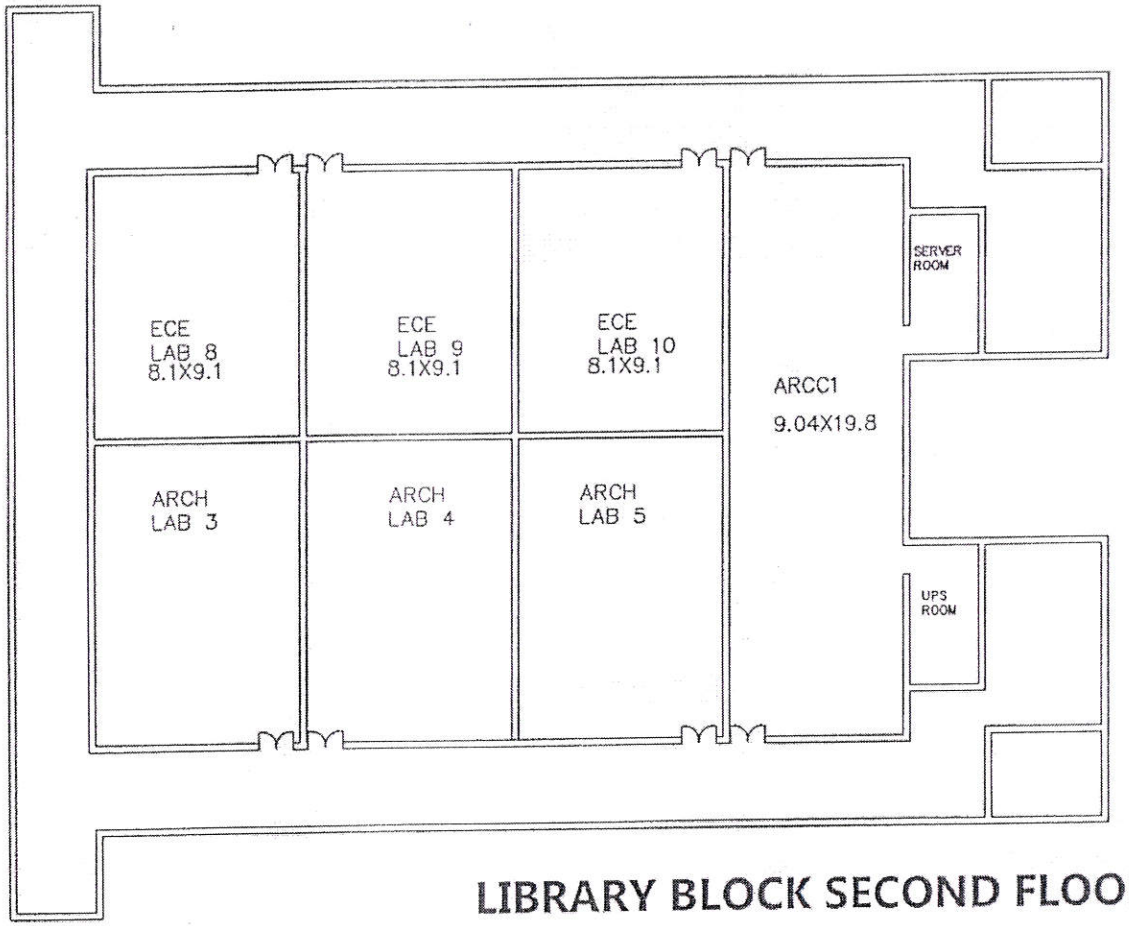

LIBRARY BLOCK SECOND FLOOR

MOHAMED SATHAK ENGINEERING COLLEGE
KILAKARAI
623806

PRINCIPAL
MOHAMED SATHAK ENGINEERING COLLEGE
KILAKARAI 623 806

தலைவர்
மாயாகுளம் ஊராட்சி
கீழக்கரை ஒன்றியம்

AREA DETAILS:

F2.BUILD UP AREA
:975.2sqm

REFERENCE:

D	1.2M
W	1.5M
V	1.1M

ENGINEER:

r.g.ramakrishnan
b.e.,a.m.i.e.,a.i.v.i.,d.c.tech.,
chartered engineer,registered valuer
licenced surveyor,lic.no.4858552
approved engineer - i.e. public buildings
licensing act & t.n factories act
10-a,railway feeder road , ramnad-623 504

APPLICANT:

MOHAMED SATHAK
ENGINEERING COLLEGE,
KILAKARAI:

OFFICE USE:

MOHAMED SATHAK ENGINEERING COLLEGE
KILAKARAI
623 806

NORTH:

MOHAMED SATHAK ENGINEERING COLLEGE, KILAKARAI, 623806

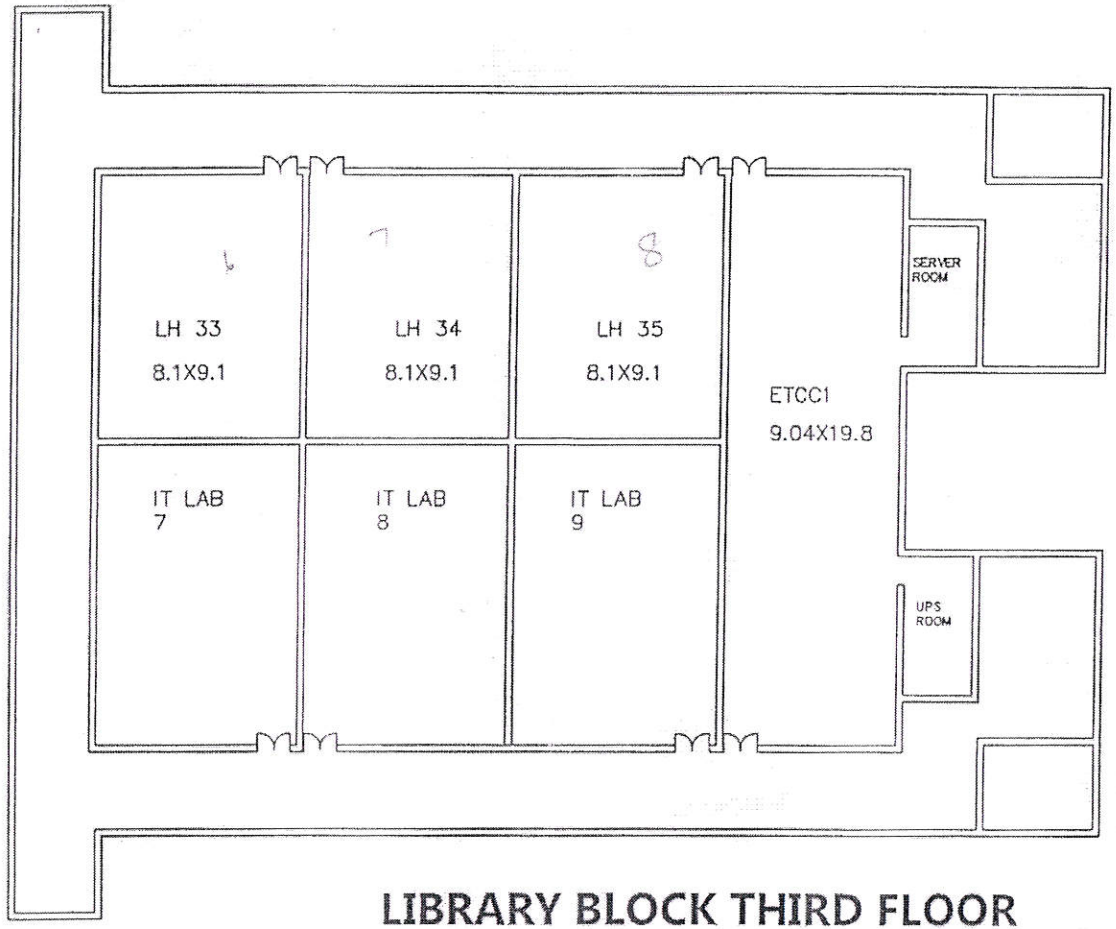

LIBRARY BLOCK THIRD FLOOR

MOHAMED SATHAK ENGINEERING COLLEGE KILAKARAI 623806

PRINCIPAL
MOHAMED SATHAK ENGINEERING C.
KILAKARAI 623 806

தலைவர்
மாயாகுளம் ஊராட்சி
திருப்புல்லாணி ஊராட்சி ஒன்றியம்

AREA DETAILS:

F2.BUILD UP AREA
:975.2sqm

REFERENCE:

D	1.2M
W	1.5M
V	1.1M

ENGINEER:

r.g.ramakrishnan
b.e.(civil),a.e.(ecs),
chartered engineer,registered valua
licenced surveyor,loss assessor
approved engineer - t.n. public buildings
licensing act 5 & 1,n factories act
10-a,railway feeder road , ramnad-623 504

APPLICANT:

MOHAMED SATHAK ENGINEERING COLLEGE, KILAKARAI:

OFFICE USE:

MOHAMED SATHAK ENGINEERING COLLEGE KILAKARAI 623 806

MOHAMED SATHAK ENGINEERING COLLEGE, KILAKARAI, 623806

NORTH:

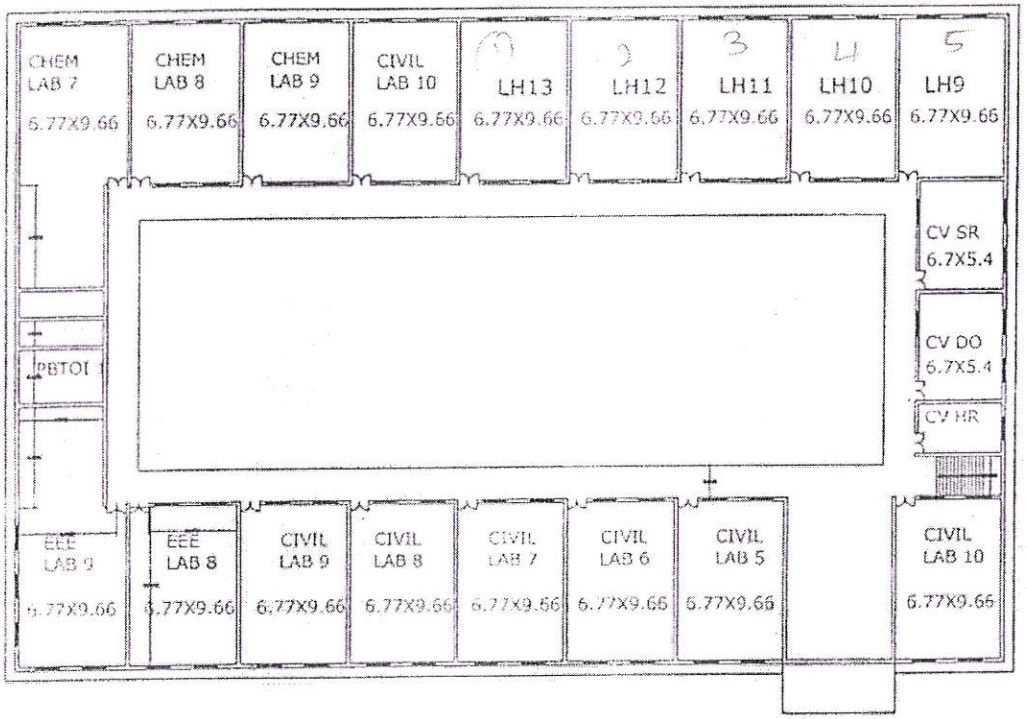

CIVIL BLOCK -GROUND FLOOR

AREA DETAILS:

G.F.BUILD UP AREA :1918.7sqm

REFERENCE:

D	1.2M
W	1.5M
V	.1M

ENGINEER:

APPLICANT:

MOHAMED SATHAK ENGINEERING COLLEGE, KILAKARAI.

OFFICE USE:

NORTH:

MOHAMED SATHAK ENGINEERING COLLEGE, KILAKARAI, 623806

PRINCIPAL
MOHAMED SATHAK ENGINEERING COLLEGE
KILAKARAI 623 806

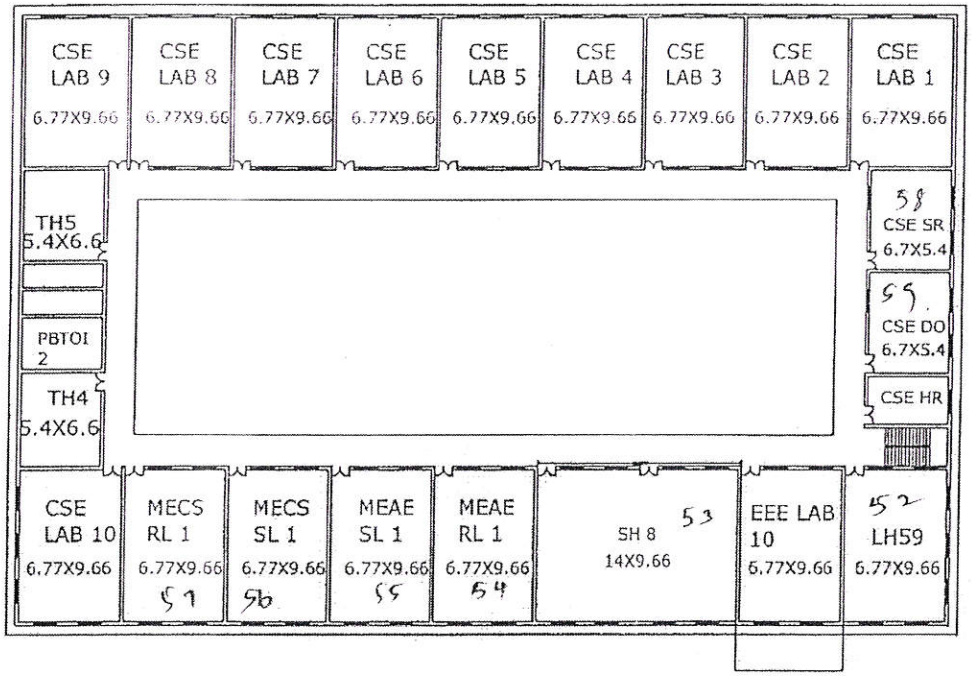

CIVIL BLOCK -FIRST FLOOR

MOHAMED SATHAK ENGINEERING COLLEGE, KILAKARAI, 623806

AREA DETAILS:

F1.BUILD UP AREA
:1918.7sqm

REFERENCE:

D	1.2M
W	1.5M
V	1.1M

ENGINEER:

r.g.ramakrishnan
b.e.(m.e.,a.i.v.,mici.,a.c.t.e.c.),
chartered engineer,registered valuer
licenced surveyor,class assessor
approved engineer - t.n. public buildings
licensing act & t.n. factories act
19-kurinjai feeder road , rajapalayam 626 604

APPLICANT:

MOHAMED SATHAK ENGINEERING COLLEGE, KILAKARAI:

OFFICE USE:

PRINCIPAL
MOHAMED SATHAK ENGINEERING COLLEGE
KILAKARAI 623 806

MOHAMED SATHAK ENGINEERING COLLEGE
KILAKARAI
623806

தலைவர்
மாயாகுளம் ஊராட்சி
திருப்புல்லாணி ஒன்றியம்

MOHAMED SATHAK ENGINEERING COLLEGE
KILAKARAI
623 806

NORTH:

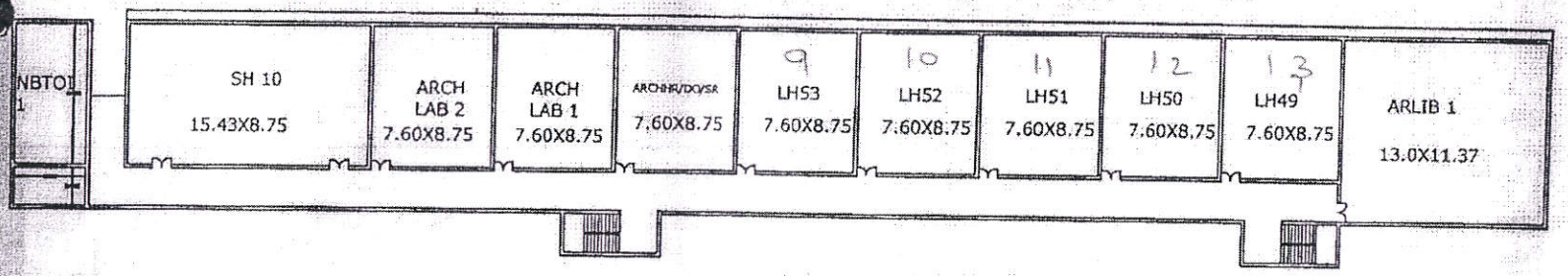

NEW BLOCK GROUND FLOOR

AREA DETAILS:

G.F.BUILD UP AREA :1196.4sqm

REFERENCE:

D	1.2M
W	1.5M
V	1.1M

ENGINEER:

r.g.ramakrishnan
b.a.(h.m.), a.r.i.v.,mid. dip.tech.,
chartered engineer/registered valuer
licenced surveyor(rs 4564650)
approved engineer - t.n. public buildings
licensing act & t.n factories act
15-a,railway feeder road , tanjore-613 504

APPLICANT:

MOHAMED SATHAK ENGINEERING COLLEGE, KILAKARAI:

OFFICE USE:

MOHAMED SATHAK ENGINEERING COLLEGE KILAKARAI 623 806

PRINCIPAL
MOHAMED SATHAK ENGINEERING COLLEGE
KILAKARAI 623 806

MOHAMED SATHAK ENGINEERING COLLEGE KILAKARAI 623806

தலைவர்
மாயாகுளம் ஊராட்சி
திருப்பல்லாணி ஊராட்சி ஒன்றியம்

MOHAMED SATHAK ENGINEERING COLLEGE, KILAKARAI, 623806

NORTH:

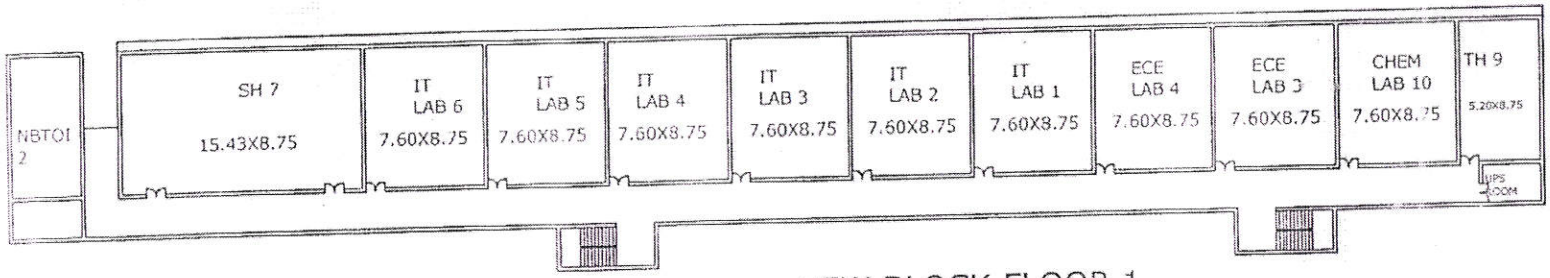

NEW BLOCK FLOOR 1

PRINCIPAL
MOHAMED SATHAK ENGINEERING COLLEGE
KILAKARAI 623 806

MOHAMED SATHAK ENGINEERING COLLEGE
KILAKARAI
623806

மாயாண்டி
திருப்புல்லாணி உதவி ஒன்றியம்

AREA DETAILS:

F1.BUILD UP AREA
:1196.4sqm

REFERENCE:

D	1.2M
W	1.5M
V	1.1M

ENGINEER:

E.S. ramakrishnan
B.Sc.(P.C.M.), M.Sc.(Life Sciences)
Chartered engineer, registered valuer
licenced surveyor - 065 - 8596842
Advanced Diploma in Public Buildings
Working at S.T.N. Jaisons pvt
13 a, railway feeder road, Tuticorin-628 004

APPLICANT:

MOHAMED SATHAK ENGINEERING COLLEGE, KILAKARAI:

OFFICE USE:

MOHAMED SATHAK ENGINEERING COLLEGE
KILAKARAI
623 806

NORTH:

MOHAMED SATHAK ENGINEERING COLLEGE, KILAKARAI, 623806

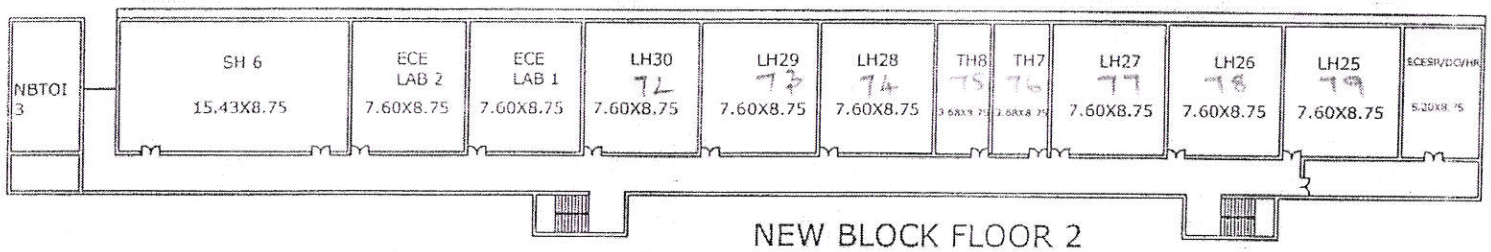

NEW BLOCK FLOOR 2

AREA DETAILS:

F2.BUILD UP AREA
:1196.4sqm

REFERENCE:

D	1.2M
W	1.5M
V	1.1M

ENGINEER:

t.g.ramakrishnan
B.E.(civil), M.I.E., M.I.S.E., M.I.S.T.E.
Structural engineer registered valuer
licenced surveyor, chennai assessor
approved engineer - t.n. public buildings
licensing act & t.n. lifts act
10-a, railway feeder road, ashok nagar, chennai-600 083

APPLICANT:

MOHAMED SATHAK
ENGINEERING COLLEGE,
KILAKARAI:

OFFICE USE:

MOHAMED SATHAK ENGINEERING COLLEGE
KILAKARAI
623 806

MOHAMED SATHAK ENGINEERING COLLEGE
KILAKARAI
623806

PRINCIPAL
MOHAMED SATHAK ENGINEERING COLLEGE
KILAKARAI 623 806

தலைவர்
நகராட்சி பொறியாளர்
இராமநாதபுரம் மாவட்டம்

MOHAMED SATHAK ENGINEERING COLLEGE, KILAKARAI, 623806

NORTH:

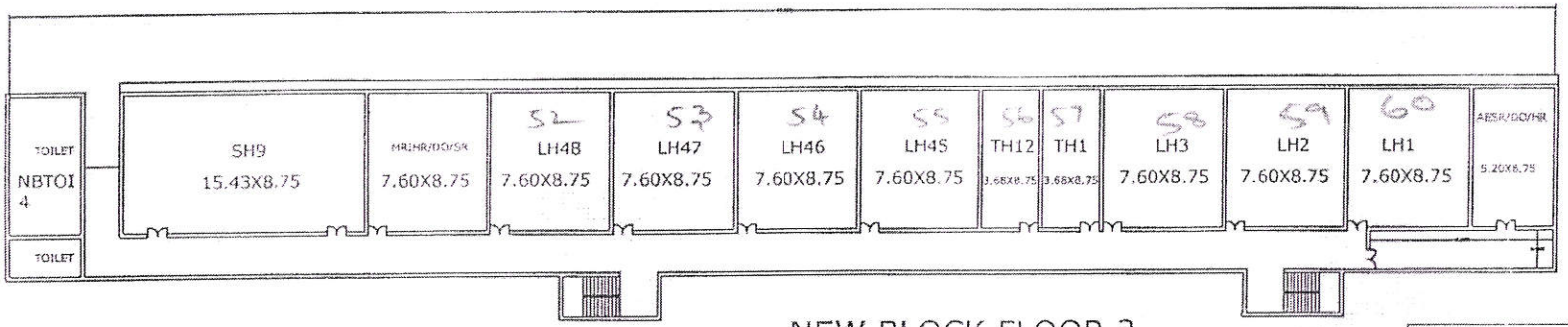

NEW BLOCK FLOOR 3

PRINCIPAL
MOHAMED SATHAK ENGINEERING COLLEGE
KILAKARAI 623 806

MOHAMED SATHAK ENGINEERING COLLEGE
KILAKARAI
623806

தலைவர்
மாயாகுளம் ஊராட்சி
திருப்புல்லாணி ஊராட்சி ஒன்றியம்

AREA DETAILS:

F3.BUILD UP AREA
:1196.4sqm

REFERENCE:

D	1.2M
W	1.5M
V	1.1M

ENGINEER:

r.g.ramakrishnan
b.e.a.m.i.e., a.i.v.,m.i.t.,d.c.t.e.,m.i.s.t.e.
chartered engineer,registered valuer
licenced surveyor(no.4665/sr)
approved engineer - i.e. public buildings
licensing act & i.e. factories act
13-a,survey bodhi road , ...

APPLICANT:

MOHAMED SATHAK ENGINEERING COLLEGE, KILAKARAI:

OFFICE USE:

MOHAMED SATHAK ENGINEERING COLLEGE
KILAKARAI
623 806

MOHAMED SATHAK ENGINEERING COLLEGE, KILAKARAI, 623806

NORTH:

4.1.3 classrooms and seminar halls with ICT- enabled facilities such as smart class, LMS, etc. (current year data)

1.AERONAUTICAL ENGINEERING SEMINAR HALL- ROOM NUMBER-LH44

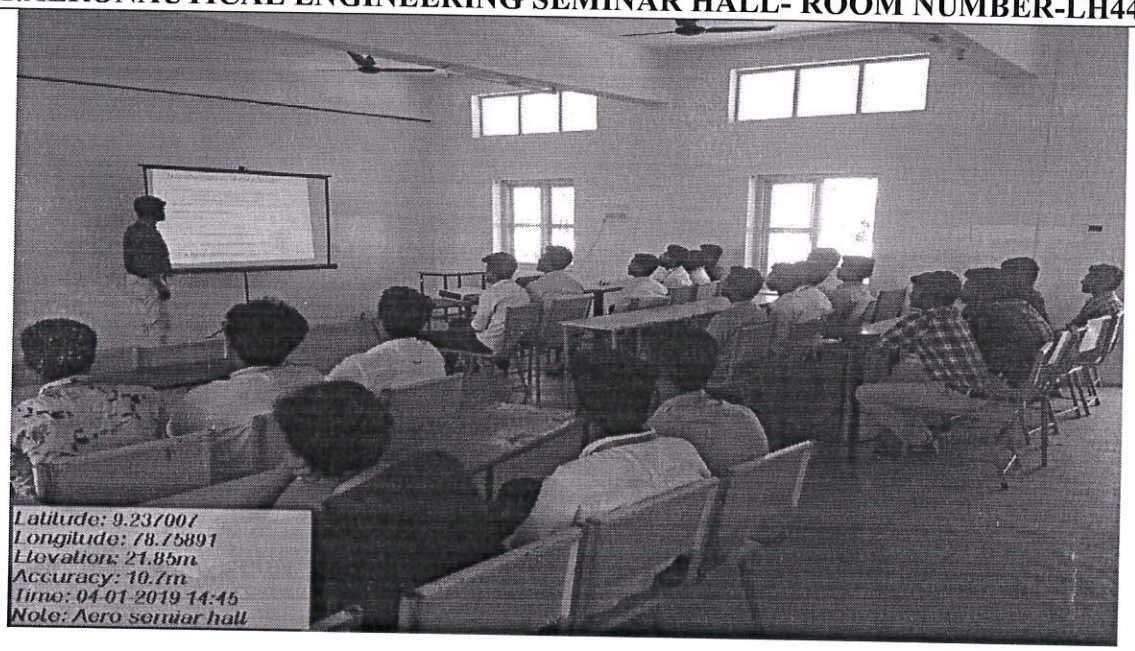

2.B.ARCH- LECTURE HALL-1

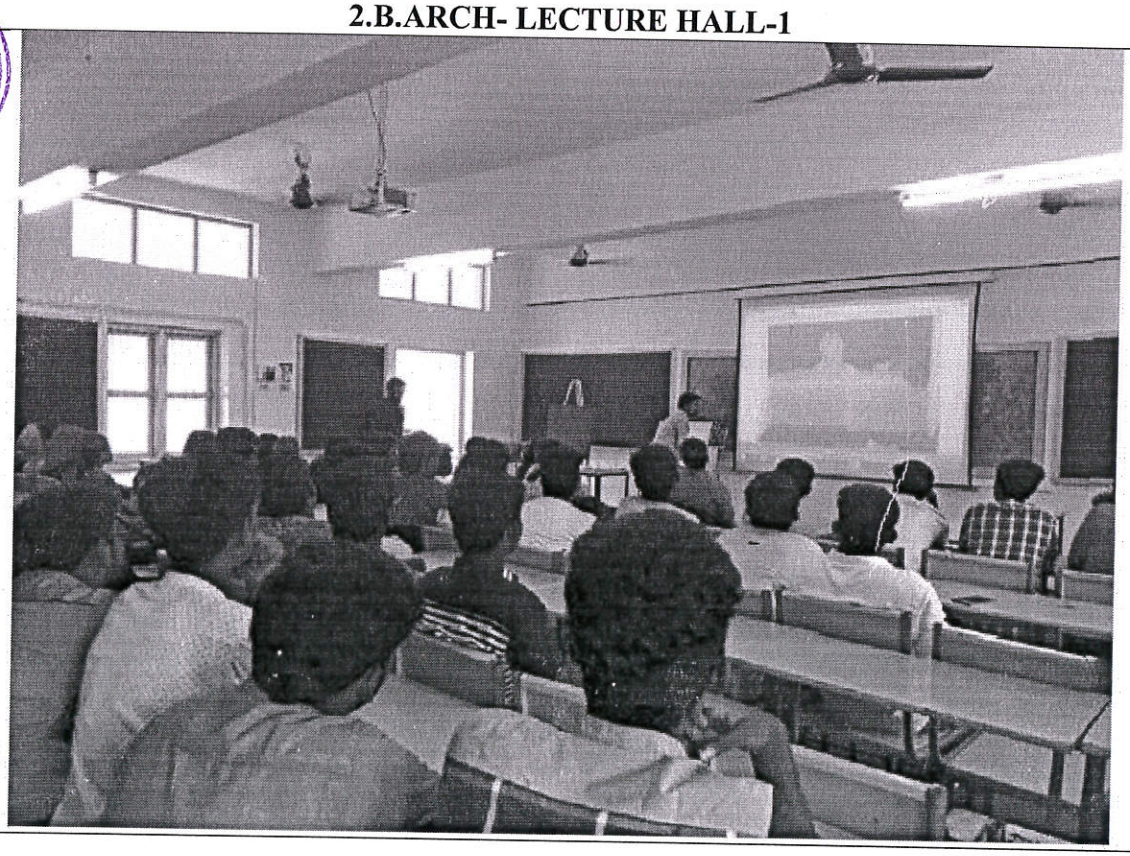

MOHAMED SATHAK ENGINEERING COLLEGE KILAKARAI 623806

PRINCIPAL
MOHAMED SATHAK ENGINEERING COLLEGE
KILAKARAI 623 806

3. CHEMICAL ENGG.- ROOM NUMBER- LH 03

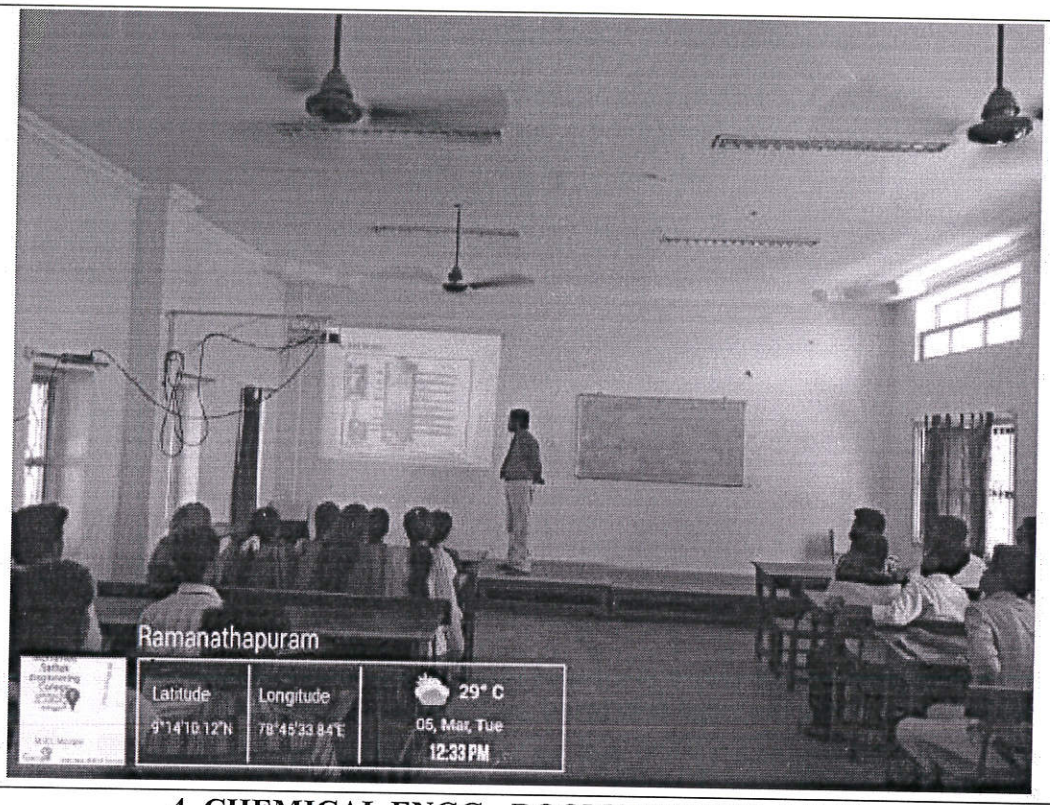

4. CHEMICAL ENGG.- ROOM NUMBER- LH 02

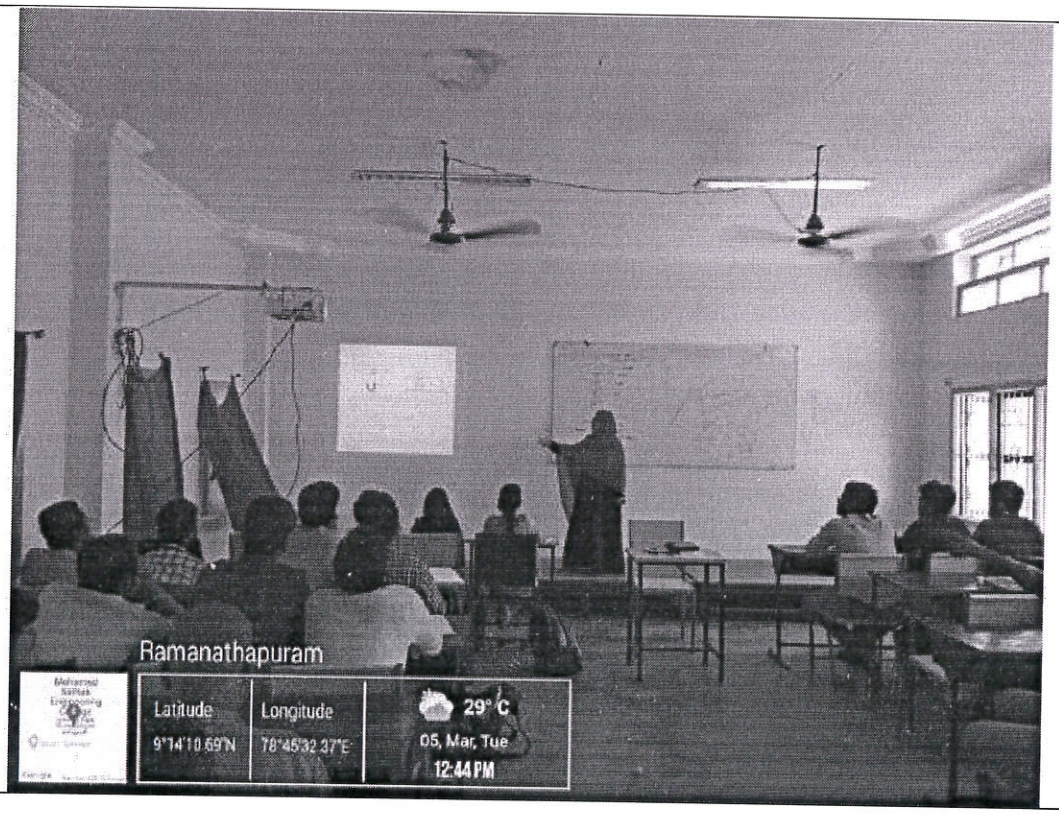

PRINCIPAL
MOHAMED SATHAK ENGINEERING COLLEGE

MOHAMED SATHAK ENGINEERING COLLEGE
KILAKARAI
623806

PRINCIPAL
MOHAMED SATHAK ENGINEERING COLLEGE
KILAKARAI 623 806

5. CHEMICAL ENGG.- ROOM NUMBER- LH 49

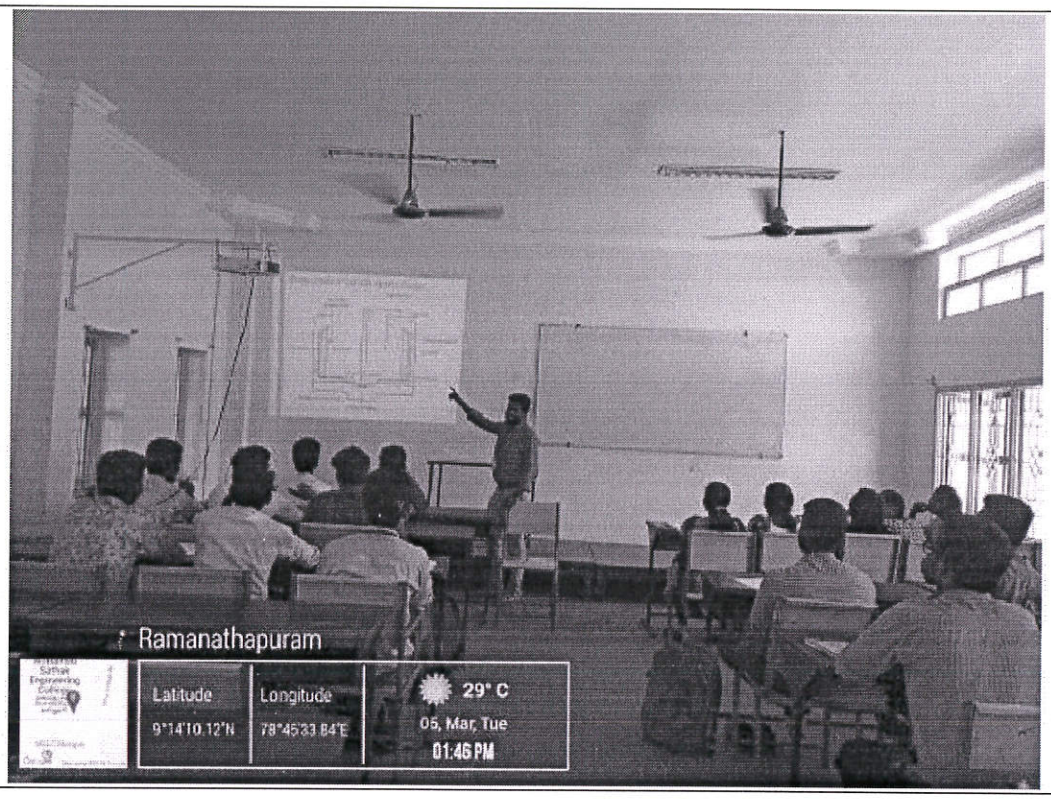

6. CIVIL ENGINEERING – SEMINAR HALL

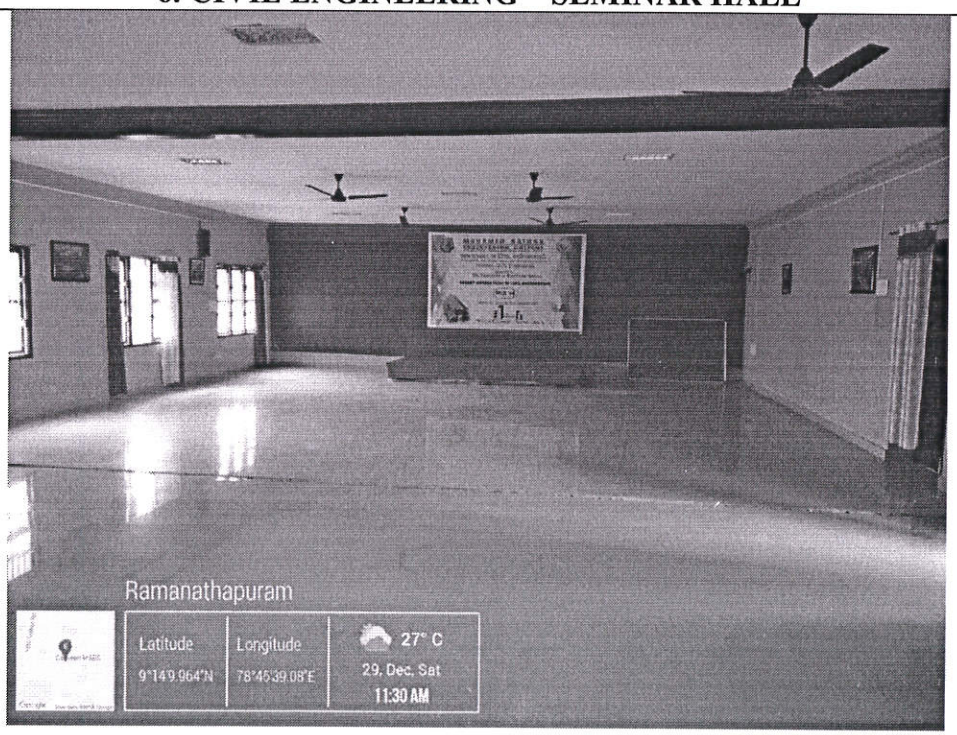

MOHAMED SATHAK ENGINEERING COLLEGE
KILAKARAI
623806

PRINCIPAL
MOHAMED SATHAK ENGINEERING COLLEGE
KILAKARAI 623 806

7. CIVIL ENGG.- ROOM NUMBER- LH 49

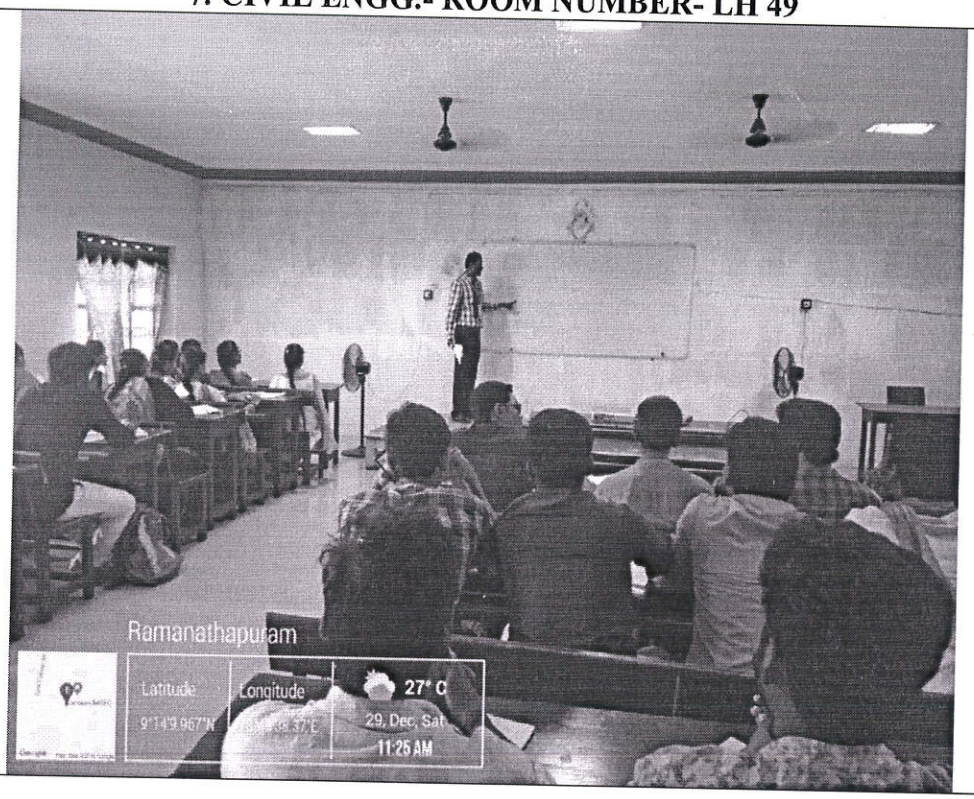

8. CSE - Seminal Hall (SH CSE)

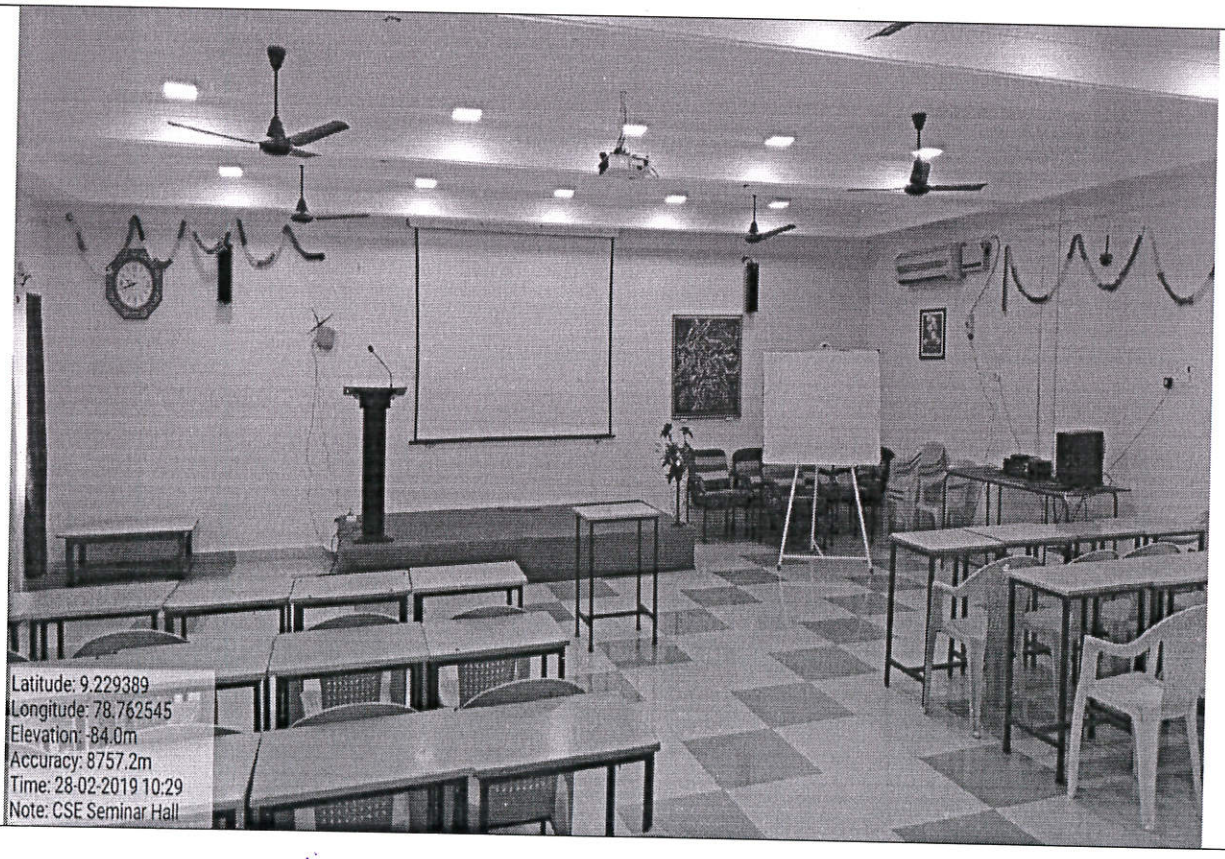

MOHAMED SATHAK ENGINEERING COLLEGE
KILAKARAI
623806

PRINCIPAL
MOHAMED SATHAK ENGINEERING COLLEGE
KILAKARAI 623 806

9. CSE- ROOM NUMBER- LH58

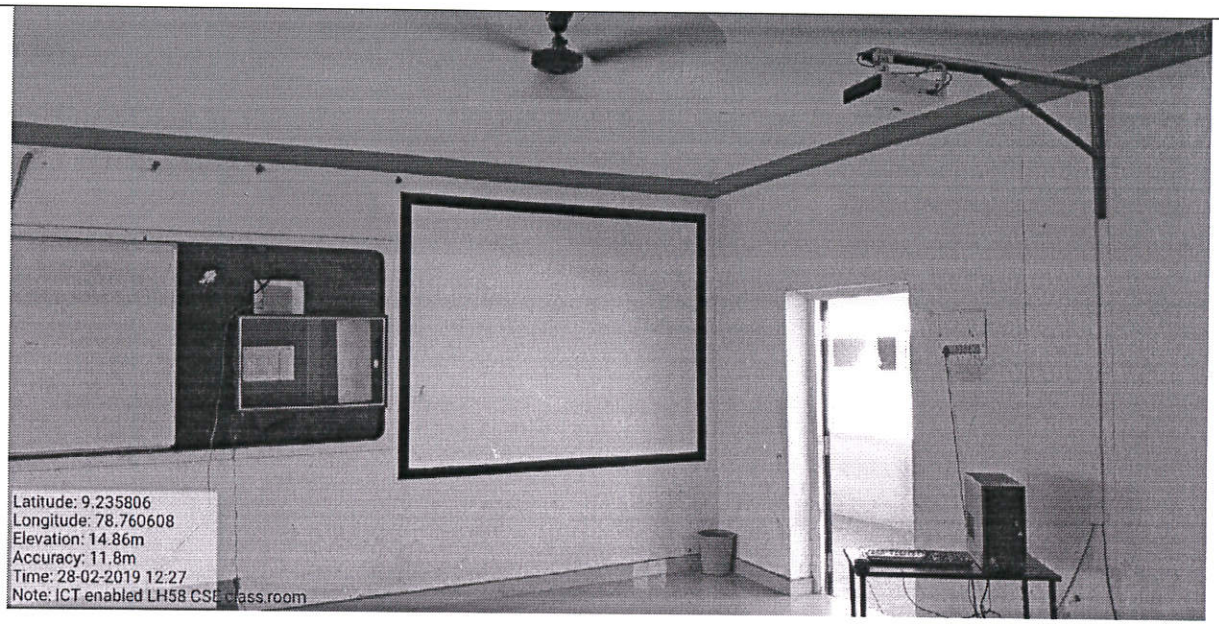

10. CSE - LH57 (III CSE 'B')

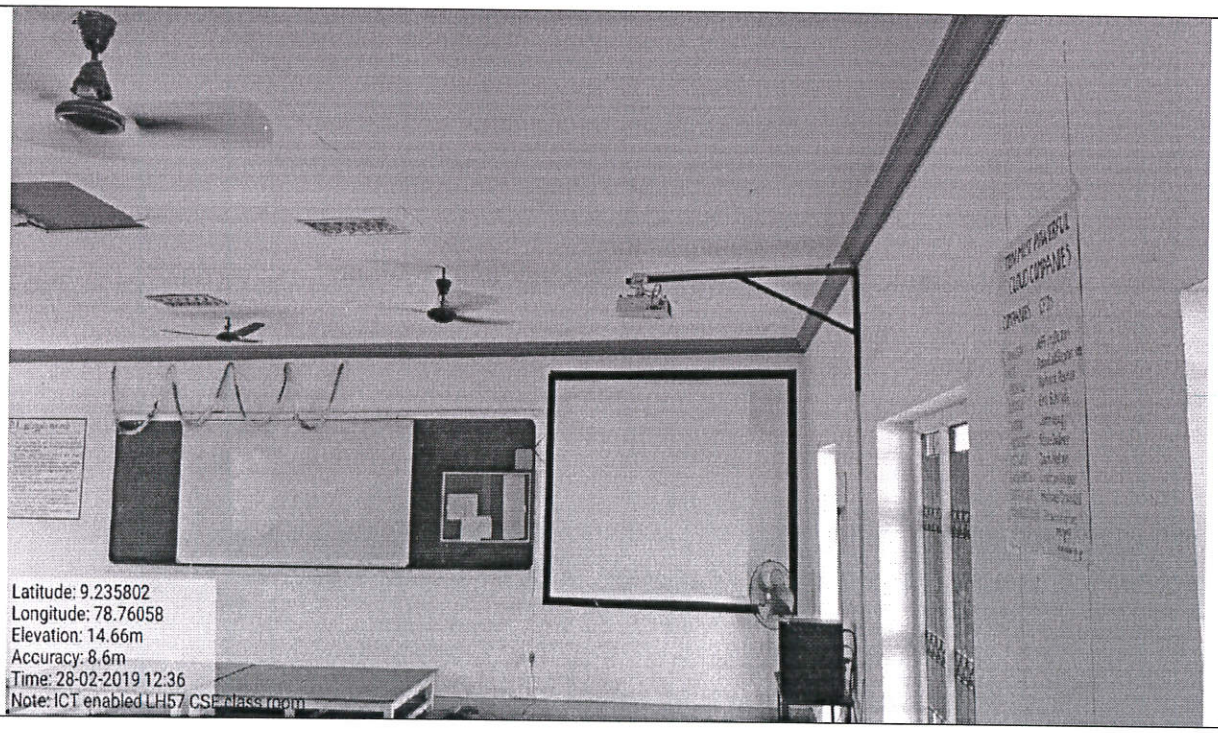

MOHAMED SATHAK ENGINEERING COLLEGE
KILAKARAI
623806

PRINCIPAL
MOHAMED SATHAK ENGINEERING COLLEGE
KILAKARAI 623 806

11. ECE- ROOM NUMBER LH-30

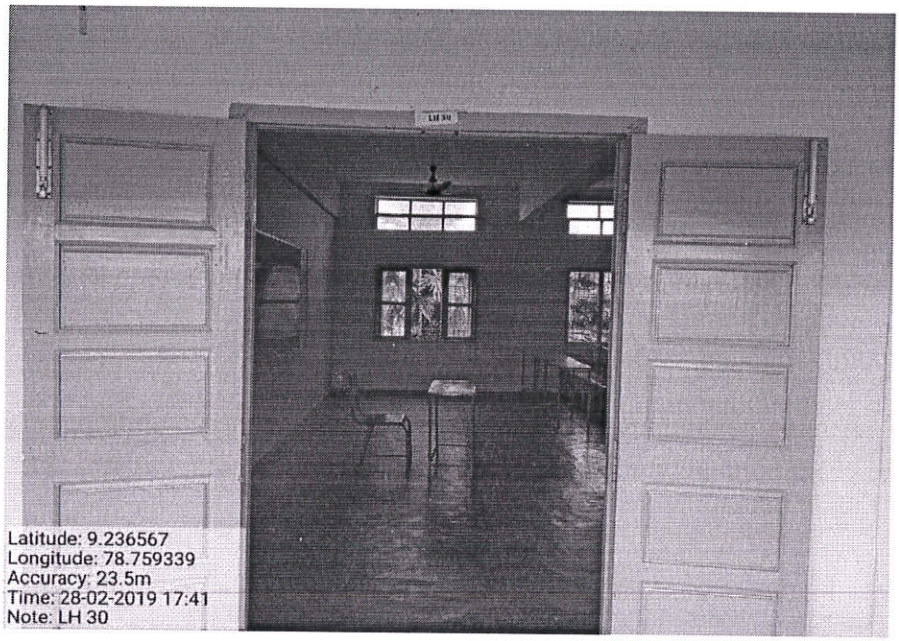

12. ECE- ROOM NUMBER LH-31

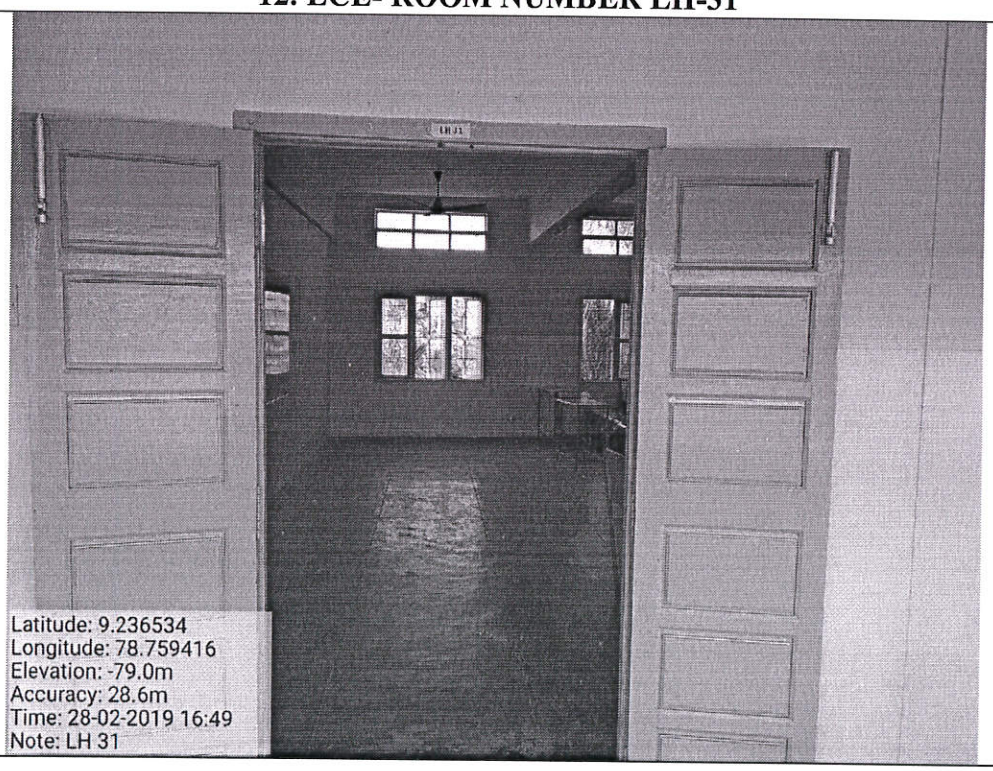

MOHAMED SATHAK ENGINEERING COLLEGE
KILAKARAI
623806

PRINCIPAL
MOHAMED SATHAK ENGINEERING COLLEGE
KILAKARAI 623 806

13. ECE- SEMINAR HALL

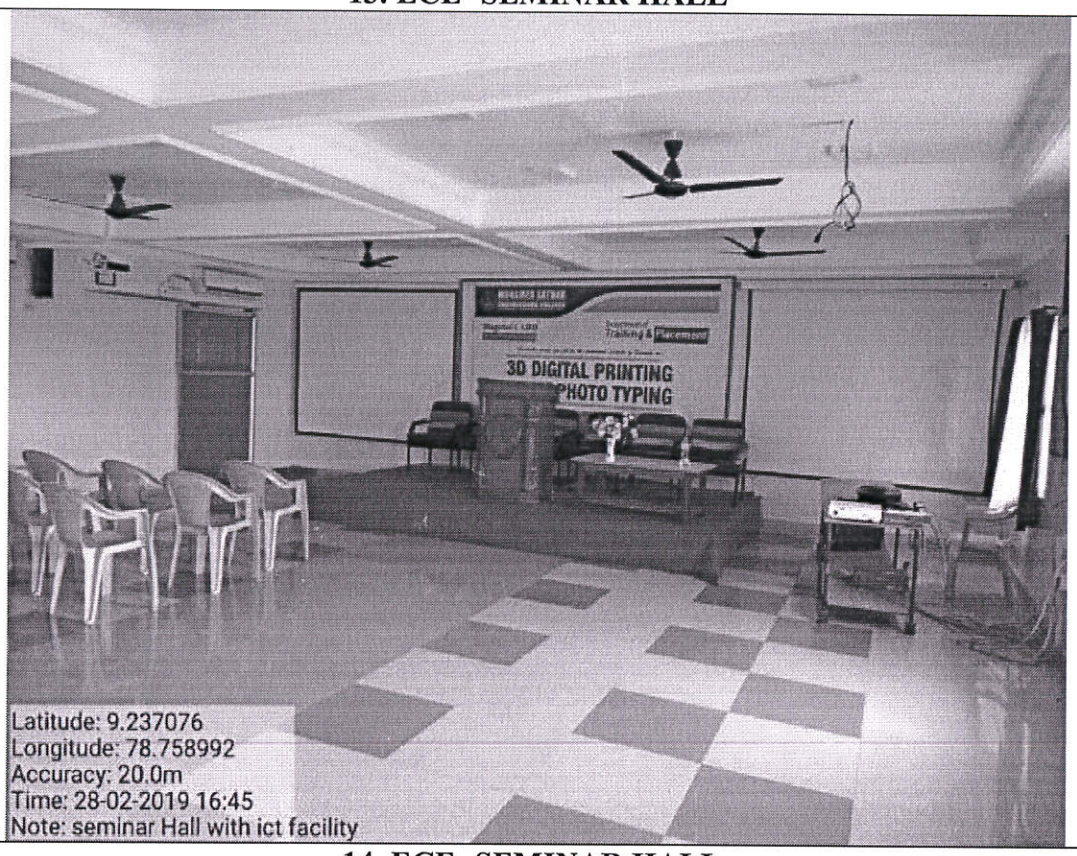

14. ECE- SEMINAR HALL

MOHAMED SATHAK ENGINEERING COLLEGE
KILAKARAI
623806

PRINCIPAL
MOHAMED SATHAK ENGINEERING COLLEGE
KILAKARAI - 623 806

15. ECE- ROOM NUMBER LH-33

16. EEE- ROOM NUMBER- LH 203

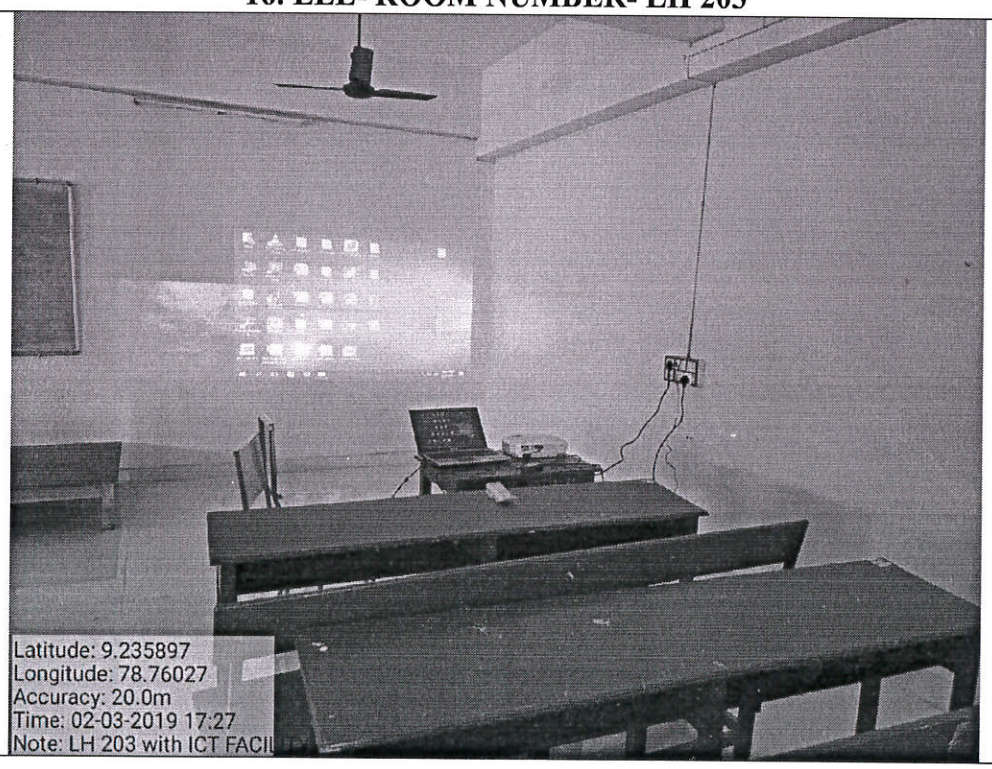

MOHAMED SATHAK ENGINEERING COLLEGE
KILAKARAI
623806

PRINCIPAL
MOHAMED SATHAK ENGINEERING COLLEGE
KILAKARAI 623 806

17. IT- SEMINAR HALL-

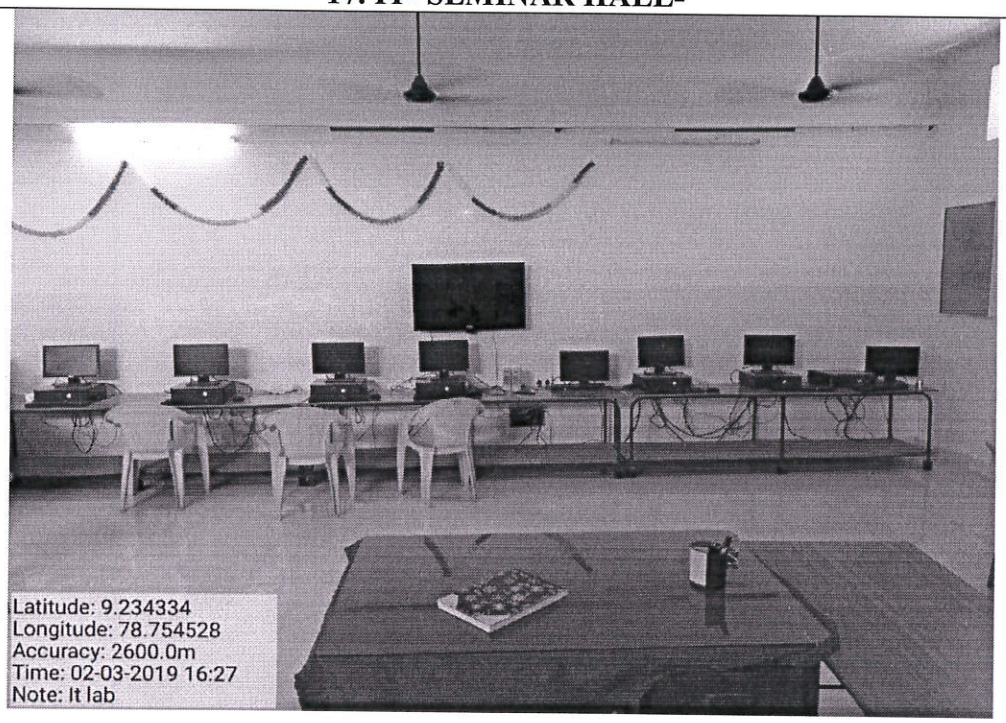

18. MARINE- ROOM NUMBER –LH-301

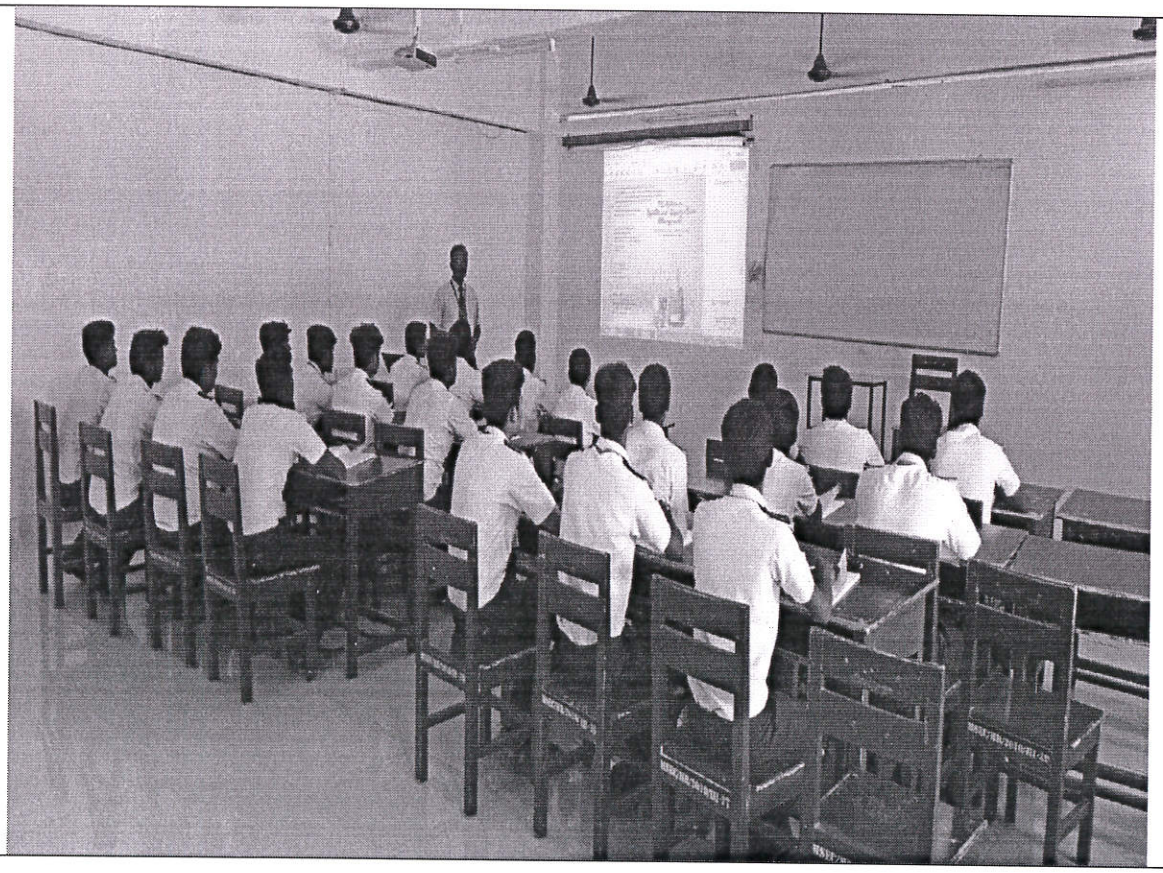

PRINCIPAL
MOHAMED SATHAK ENGINEERING COLLEGE
KILAKARAI 623 806

19. MARINE- ROOM NUMBER –LH-303

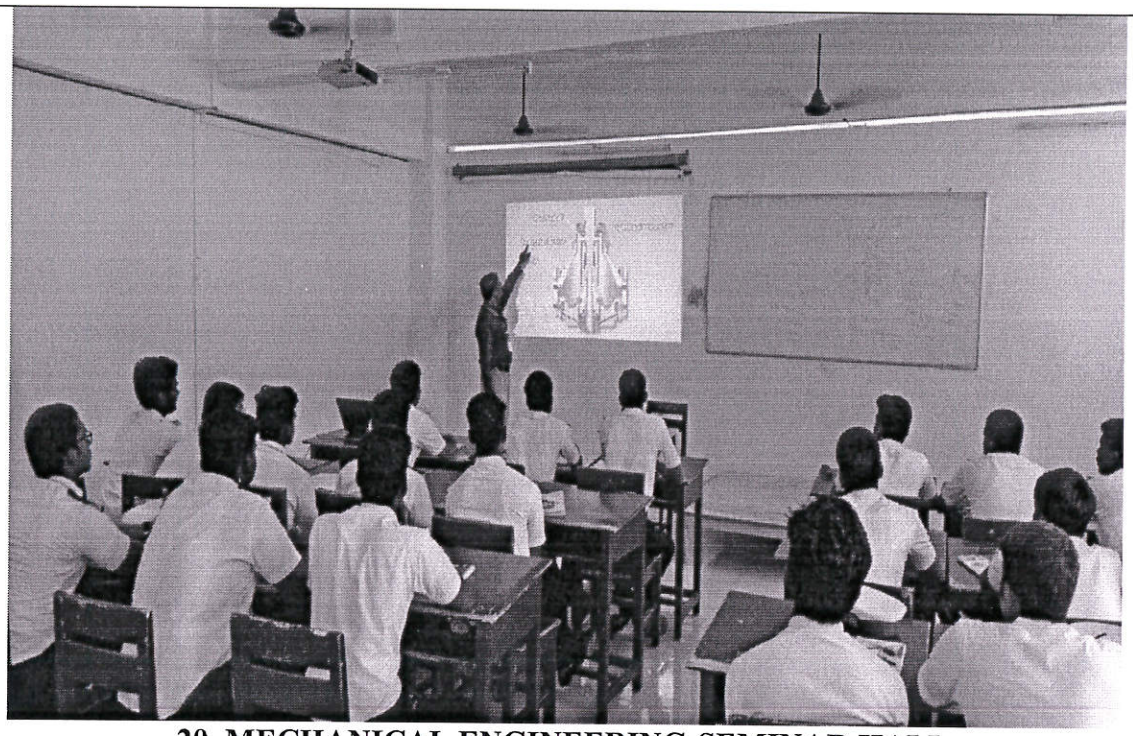

20. MECHANICAL ENGINEERING-SEMINAR HALL

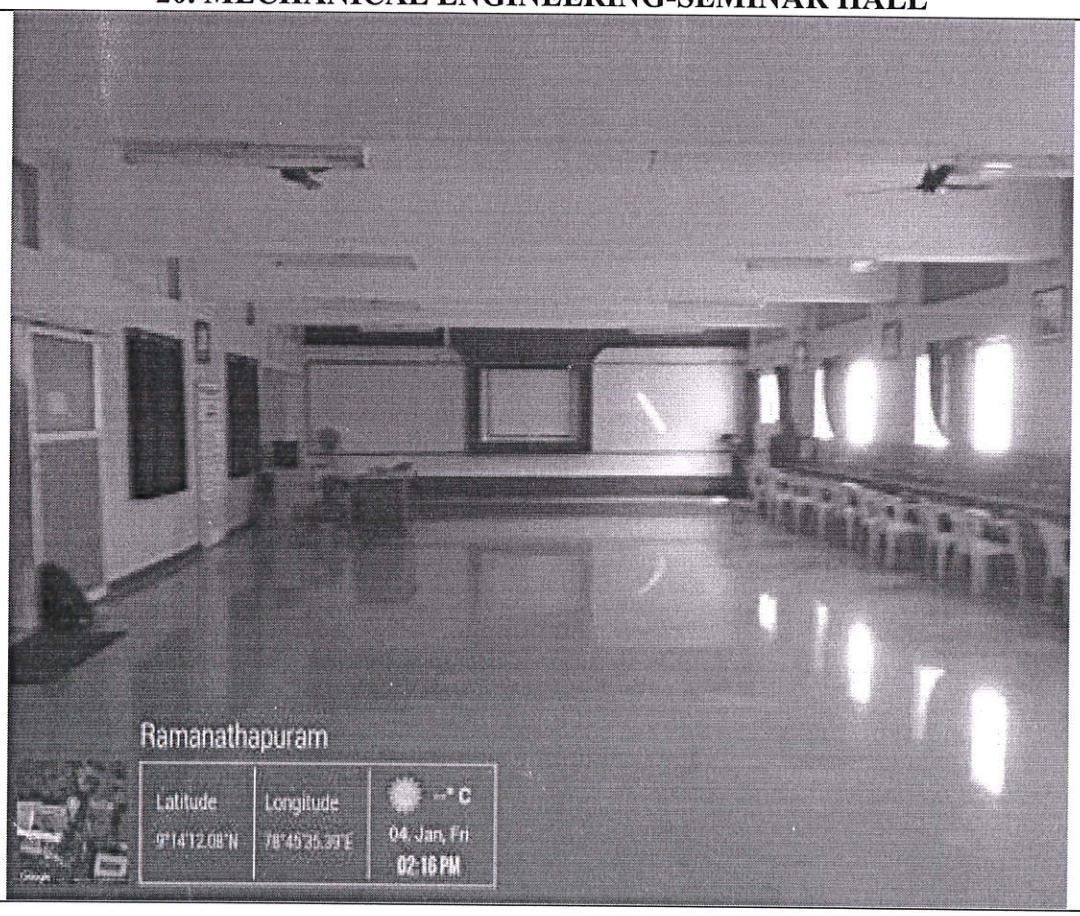

PRINCIPAL
MOHAMED SATHAK ENGINEERING COLLEGE
KILAKARAI 623 806

21.M.B.A- CLASS ROOM (Lat- 9.236148,GPS Long-78.760773)

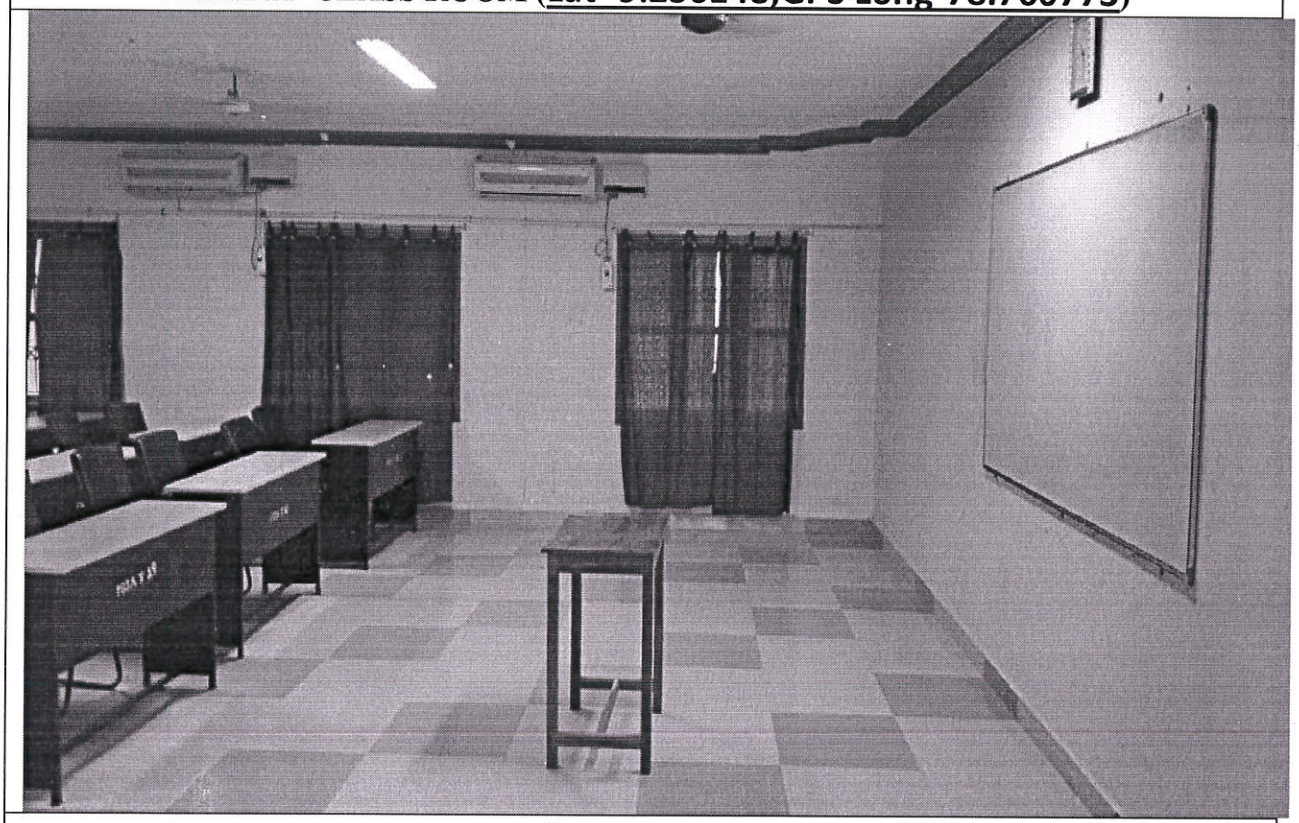

22. M.B.A – CLASS ROOM- (Lat-9.235987,GPS Long- 78.760786)

PRINCIPAL
MOHAMED SATHAK ENGINEERING COLLEGE
KILAKARAI 623 806

23. M.B.A-ELECTIVE ROOM-I (Lat -9.236033,Long-78.76044)

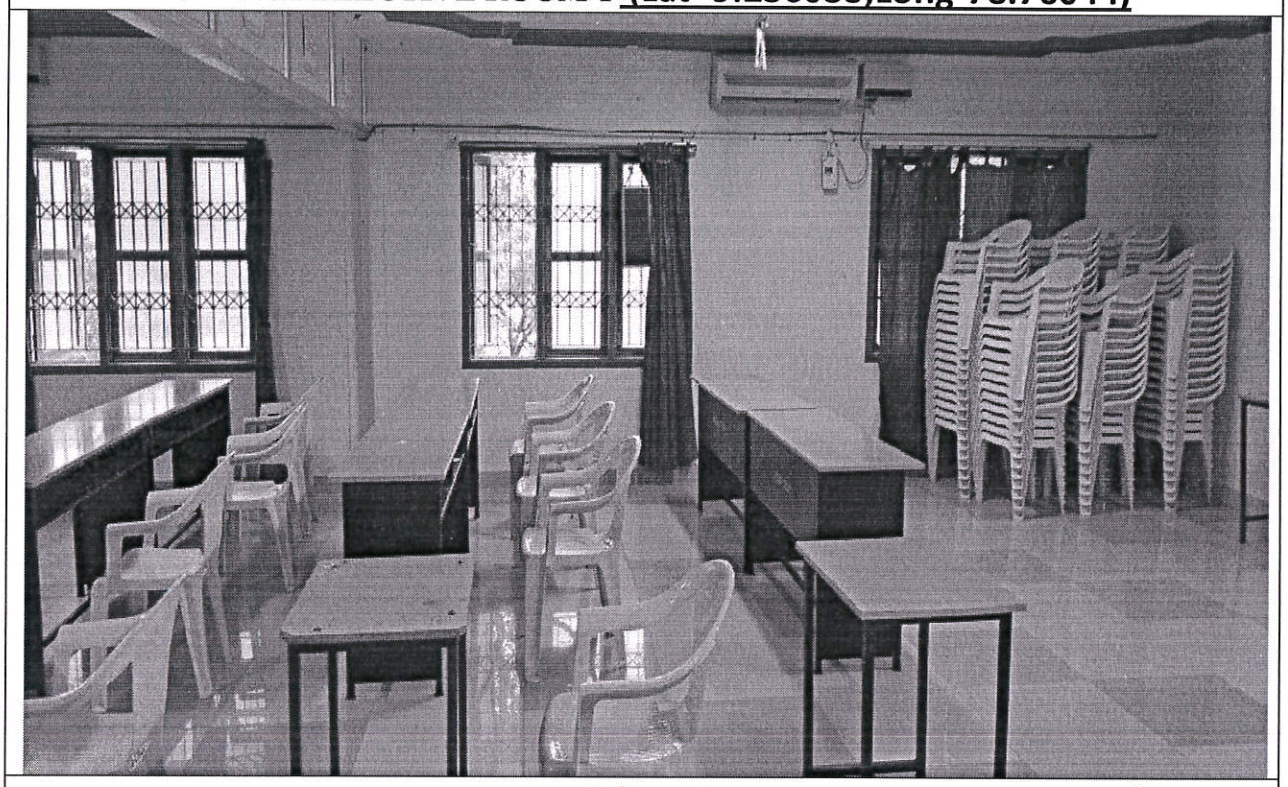

24.M.B.A- ELECTIVE ROOM- II (Lat- 9.236037,Long- 78.760444)

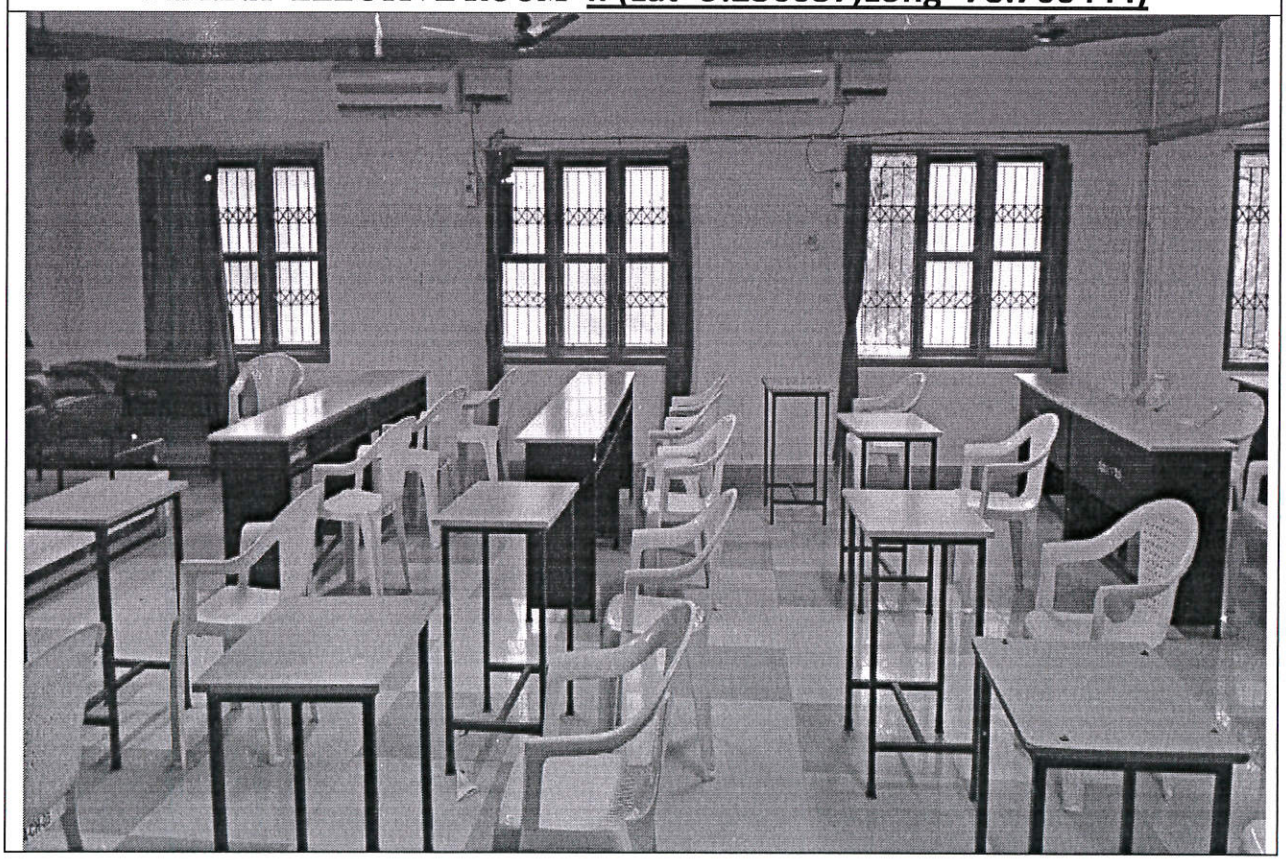

MOHAMED SATHAK ENGINEERING COLLEGE * KILAKARAI 623806

PRINCIPAL
MOHAMED SATHAK ENGINEERING COLLEGE
KILAKARAI 623 806

25. MBA SEMINAR HALL (Lat- 9.236037,Long- 78.760444)

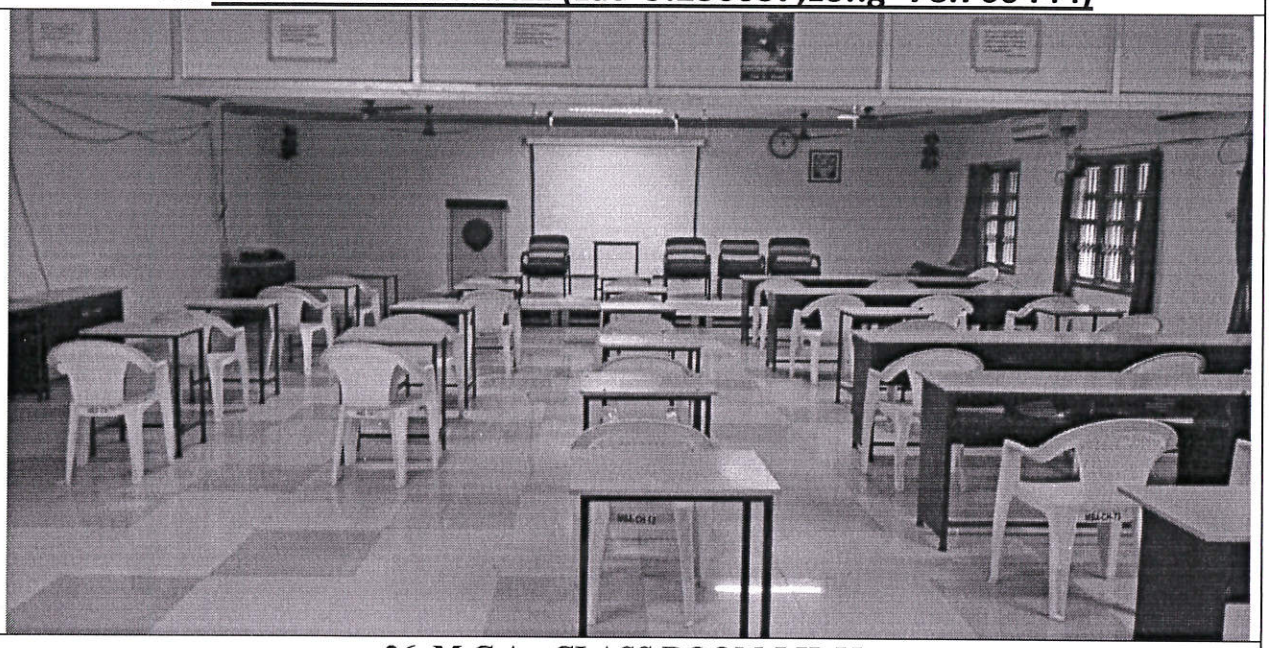

26. M.C.A.- CLASS ROOM-LH-55

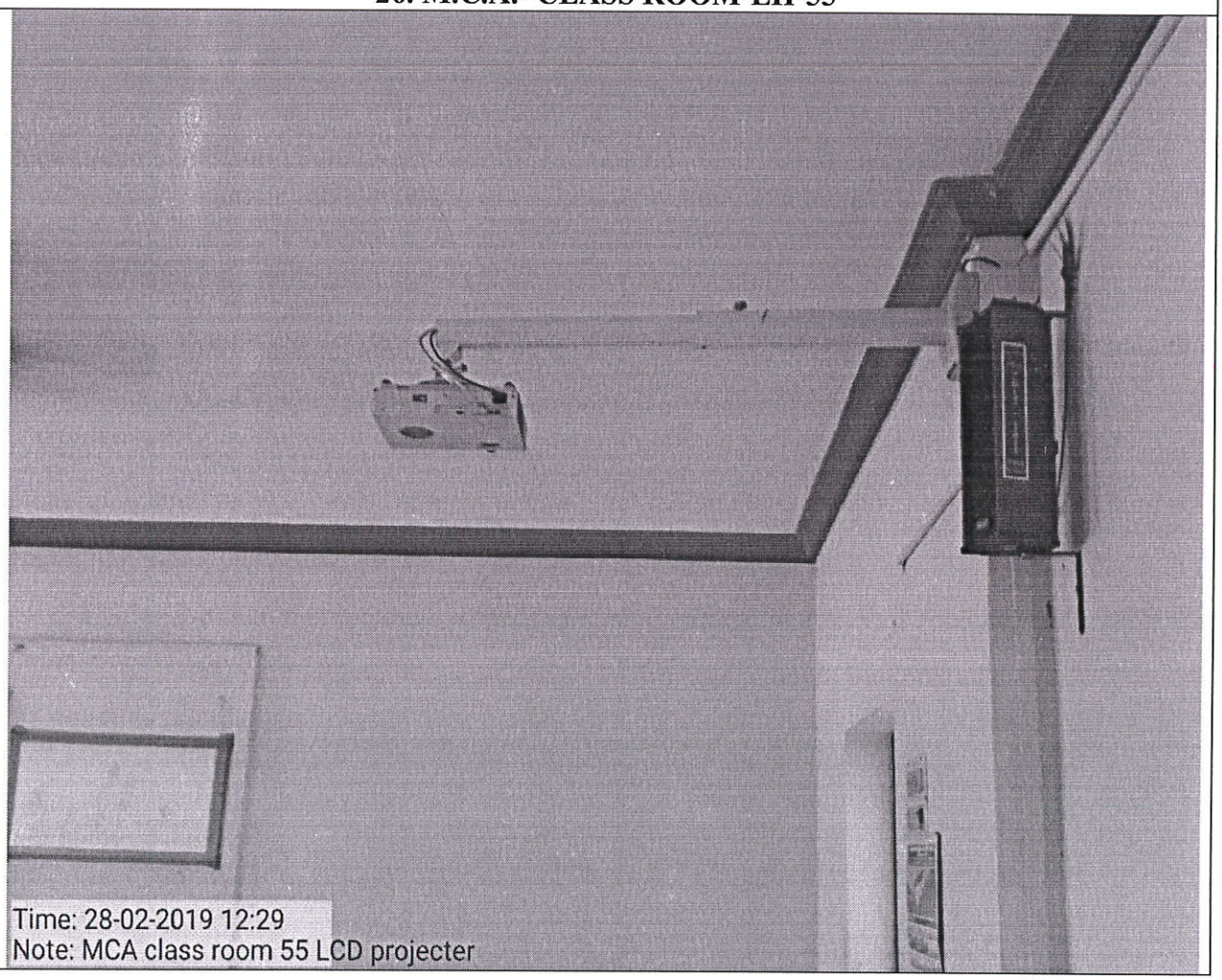

MOHAMED SATHAK ENGINEERING COLLEGE KILAKARAI 623806

PRINCIPAL
MOHAMED SATHAK ENGINEERING COLLEGE
KILAKARAI 623 806

27. FIRST YEAR- CLASS ROOM NUMBER-LH 18

PRINCIPAL
MOHAMED SATHAK ENGINEERING COLLEGE
KILAKARAI 623 806

MOHAMED SATHAK ENGINEERING COLLEGE
KILAKARAI
623806